Ring the Bell at Eight

MONDAY MORNING

Will Usher in the Second Week of Our

GREAT HOURLY AND MINUTE SALE

The past week filled our house full to overflowing with the largest crowd that ever entered a dry goods house in this city. All goods advertised sold at the advertised price and at the advertised time. No deception used. No deception will be used. This will be a week of very great bargains and no doubt the crowd will be very large. Every morning special announcement will be made in the local columns. Every morning the bell will ring at 8 o'clock. Every morning at 8 the crowd will be here and the bargains will go. One vast, busy scene all through the house. Every department receives its full share of attention, and every employe anxious and willing to please our patrons. Our Dress Goods Stock will receive very great attention during the entire week this department will be very attractive in point of bargains, and will draw a very large crowd. The Hosiery Department will be an ever-changing scene and will present some very great attractions.

Watch the local columns!
Watch for the Big Glove Sale.
Watch for the Big Parasol Sale!
Watch for the big Domestic Sale!

The crowds will be here during our great Lace Sale! Great crowds will be all through the house, from one counter to another. Watching! Changing! Shifting! Look out for Lot 1, Lot 2, Lot 3! Watch for the ringing of the bell! Pleasing to the eye—our great display of goods. Making money. Buying goods at 50 cents on the $1. Selling goods cheap draws the crowd.

WHAT YOU WILL NOT SEE.

A lot of ready made to order remnants. A lot of colored hand-bills through the house.

WHAT YOU WILL SEE.

Busy employer and busy employes. A vast display of new goods. Great quantities of desirable bargains, and the largest crowd.

Mail orders will receive prompt and careful attention.

J. T. SHEWARD,

SPRING AND FIRST STREETS.

WORDS ARE IDLE

ACTS ALONE

Testify the Worth and Credit to Be

PLACED IN MAN!

We will not lose time in telling on paper what we can and will do—we prefer that our patrons should be the judges of our merit. What we propose to do the coming week is to illustrate in a manner that cannot be misunderstood, by living examples, the definition of the word

BARGAINS.

Each department in the house and every available inch on the center tables will be crowded with bargains—goods at prices that will pay you to put them away until you need them. We mean to show the public that the house does not exist within hundreds, yea thousands of miles, that can compete with the

PEOPLE'S STORE.

Built up by the public, maintained by the masses, the confidence intrusted shall not, dare not, be abused. Each day of the ensuing week goods from the NEWHALL PURCHASE and other sources will be placed on sale. As these goods were purchased at 50 cents on the $1 of their first cost, and landed here and sold at 25 per cent less than any merchant here can buy them, we will leave it to you to say whether or no we understand what a bargain consists of.

PEOPLE'S STORE.

Country orders promptly attended to. Our Illustrated People's Protector and Price List mailed free to any address.

DO NOT BELIEVE

—THE—

COAL OR WOOD MEN

Who feel called upon to tell things about the EDWARDS OIL BURNER they not only don't know, but things they don't believe. They are with reason afraid of our success and the future of the fuel trade. Don't be misled or imposed upon, but call at the office and let us modestly prove to you by our success and record that the wonderful burner and fuel oil is what you should use in your households, evaporators, restaurants, etc., etc.

THE OIL BURNING AND SUPPLY CO.,

111 West First Street.

AT AUCTION!

THE WHOLE OF THE MAGNIFICENT STOCK OF

Diamonds, Gold and Silver Watches, and Silverware

Of the DIAMOND HOUSE is now being sold by Catalogue at Auction.

Continuing daily at 7:30 p. m., until the entire stock is disposed of. The orders of the assignors are peremptory, and the sale is conducted in a strictly mercantile manner, without reserve or attempt to limit the goods. Every article is guaranteed as described on Catalogue, and purchasers can buy as safely as at private sale. During the morning and afternoon of each day ladies and others, dealers and traders, can make their purchases at their own prices.

IMPORTANT!

Jacoby Bros.' Clothing House,

FOR THIS WEEK ONLY

Great Reduction Sale of Men's Suits!

50 Business Suits at $10.00; Worth $13.50.
100 Business Suits at $12.50; Worth $17.50.
100 Business Suits at $15.00; Worth $20.00.
50 Dress Suits at $15.50; Worth $20.00.
50 Dress Suits at $17.50; Worth $22.50.
50 Dress Suits at $20.00; Worth $25.00.
600 Pairs Cassimere Pants at $2.50 to $4; Worth from $4 to $6.

Intending Purchasers will do well to call early.

JACOBY BROS., Leading Clothiers of Southern California,

121, 123, 125, 127 North Main Street.

LOS ANGELES DAILY TIMES.

VOL. VII—NO. 151. LOS ANGELES, CALIFORNIA, FRIDAY MORNING, JUNE 5, 1885. FIVE CENTS.

"WE LEAD."

Spring and Summer 1885.

Without a Peer in Southern California.

WE HAVE RECEIVED

—AND PLACED ON SALE—

Spring and Summer Goods.

The Latest Styles and the most Magnificent Fabrics. The cream of the EUROPEAN AND EASTERN MARKETS.

We have an immense assortment, uniform low prices, and invite the ladies to call, inspect our goods and get our prices. All goods marked in plain figures.

CITY OF PARIS,

The Largest and Finest Dry Goods Emporium

IN SOUTHERN CALIFORNIA,

105 AND 107 N. SPRING STREET.

AMERICAN FRUIT EVAPORATOR!

The most practical and reliable Fruit Evaporator made. It gives unobstructed hot air currents ABOVE and BELOW all fruit, thus insuring evenness of drying and no spoiled fruit. Beware of infringements. THE AMERICAN is pre-eminently the fruit-raisers' machine. Its sizes grade from domestic to manufacturing wants. It makes the highest quality of work with ordinary care in handling. There is no need of making anything else. Though we approve a slight use of sulphur, the AMERICAN is specially adapted for highest grade in unbleached work. It places fresh cut fruit first in highest and dryest heat; cures cut surfaces at once and keeps them dry, thereby setting and making permanent the color, and also thereby, as in broiling steaks, securing the highest quality in product. We place our experience in evaporating at the disposal of our customers. In some cases this gratuitous service is of more value than prices paid us for evaporators. Sold by

J. T. RICHARDSON,

Dealer in Agricultural Implements, Wagons and Farm Machinery,

235 and 237 North Los Angeles Street (Opposite Aliso Street), Los Angeles, Cal.

MATHEWS, CASE & CO., 21 N. SPRING STREET. (Opposite Postoffice.)

(SUCCESSORS TO BROWN & MATHEWS.)

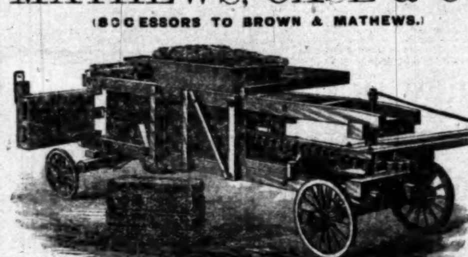

HARDWARE

—AND—

IMPLEMENTS

AT REDUCED PRICES.

WHITMAN'S

Fountain Pump,

A Portable Pump and Sprinkler.

HAY PRESSES, $150. (And for rent at fair rates.)

CALL and SEE OUR STOCK and PRICES.

THE LOS ANGELES FURNITURE CO.,

(Successors to Dotter & Bradley),

HAVE THE LARGEST STOCK OF

Carpets, Furniture, Wall Paper and Decorations in the State

Outside of San Francisco,

And Will Not be Undersold. Call and See Them.

259 AND 261 NORTH MAIN STREET.

G. S. FOSTER, President. H. E. CORNWELL, Secretary. R. R. BROWN, Vice-Prest. and Treas.

NEW STOCK. LOW PRICES.

BROWN & FOSTER HARDWARE CO.,

Dealers in Builders' Hardware and Agricultural Implements.

P. O. Box 137. NO. 36 SOUTH SPRING STREET.

The old firm of Brown & Mathews having been dissolved, Messrs. Brown & Foster have organized the above company and are now receiving direct from Eastern manufacturers a full and complete stock of

Builders' Hardware, Mechanics' Tools, Leather and Rubber Belting Rubber and Cotton Hose,

Tackle Blocks, Lawn Mowers, Wheelbarrows, Farming Tools of every description, Consisting of Hoes, Rakes, Forks, Shovels, Spades, Post-hole Diggers, etc.

Iron Age Cultivators and Horse Hoes.

We are the only authorized agents for THE POPULAR CHICAGO (NILES PATENT) LOCKS in Los Angeles, San Bernardino, San Diego, Ventura and Santa Barbara counties. We have on hand a full stock of latest styles to select from. Dealers supplied at lowest rates. We offer to our farmer friends Champion Mowers, Reapers and Self-Binders, Tiger and Hollingsworth Horse Rakes. We carry a full stock of extras for Champion Mowers and Pitts' Separators. Call and see us.

BROWN & FOSTER HARDWARE CO.,

36 SOUTH SPRING STREET. LOS ANGELES, CALIFORNIA.

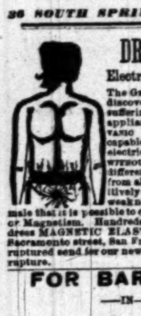

DR. PIERCE'S

Electro-Magnetic Belt.

The Grandest Remedy ever discovered for the relief of suffering humanity. This appliance is a perfect GALVANIC BODY-BATTERY and capable of generating an electric current with or WITHOUT ACIDS. Entirely different in construction from all others. It will positively cure all diseases and weaknesses of male or female that it is possible to cure with Electricity or Magnetism. Hundreds cured. Call or address MAGNETIC ELASTIC TRUSS CO., 704 Sacramento street, San Francisco, Cal. If ruptured send for our new illustrated book on rupture.

FOR BARGAINS

—IN—

Pasadena Real Estate

Be sure and call on

WARD BROS.,

POSTOFFICE BUILDING,

Pasadena, - - Cal.

LOS ANGELES

Storage, Commission & Lumber Co.,

—DEALERS IN—

Laths, Cement, Plaster, Etc.,

Domestic and Santa Cruz Lime,

Sole agents for the Colton Marble Lime Co. and Mast, Foos & Co's Iron Turbine Windmills, Iron Crestings, etc. Having large stock and superior storage and shipping facilities, we can furnish lime, cement and plaster in car-load lots to dealers at very low rates. Orders from the trade solicited.

WAREHOUSE,

Old Santa Monica R. R. Depot,

SAN PEDRO STREET, NEAR THIRD.

THE BOSS

SCREENS!

ARE MADE AT W. R. PHELPS' CARPENTER Shop. 118 Commercial Street.

To Labor is Honorable,

AND CAN BE SECURED AT RIDGWAY'S Reliable Employment Bureau, No. 26½ West First street, this city. Help of all kinds, in all branches of industry, constantly on hand.

Reopening of Ice Cream Parlors,

48 NORTH SPRING STREET.

These Parlors will be opened on SATURDAY, MAY 16th, and every effort will be made to conduct them in such a manner as will be most agreeable to those who favor us with their patronage. A full line of STATIONERY and FINE CONFECTIONERY always on hand. JOHN B. MEISTER.

CATARRH!

Throat Diseases, Bronchitis, Asthma and Consumption, together with the Eye, Ear and Heart, successfully treated by

M. HILTON WILLIAMS, M. D.,

M. C. P. S. O.

Graduate of Victoria College, Toronto, Ontario; member of the College of Physicians and Surgeons of Ontario; for three years Associate Physician of the Chicago and Cincinnati Throat and Lung Institutes; for fifteen years, and still, proprietor of the Detroit Throat and Lung Institute; also Licentiate Physician in and for the State of Michigan, and for several years Proprietor of the Ontario Pulmonary Institute and Health Resort at Toronto, Ontario. Over 60,000 cases treated by us during the past nineteen years.

OZŒNA.

Ozœna is the professional or technical name given to an advanced form of catarrh in which ulceration has eaten through the membrane lining of the nose to the cartilage of the bone. Any case of catarrh may end in ozœna, but it most frequently occurs in those who are naturally scrofulous. The discharge takes place through the nostrils or through the throat, and is generally of a yellowish or greenish-yellow color, frequently tinged with blood, and almost always attended by an offensive smell. In the language of Dr. Wood, of Philadelphia, "the disease is one of the most obdurate and disagreeable which the physician has to encounter." In bad cases the breath of the patient becomes so revolting as to isolate him from society, and render him an object of distrust even to himself."

In some instances pieces of bone become separated and slough off, leaving deep, unhealthy ulcers, which secrete a blood matter, and are extremely difficult to heal.

After ozœna has continued some time the sense of smell becomes impaired and often lost.

Deafness is one of its most common consequences and results from its extension through the eustachian tube to the internal ear.

Pains in the head and over the frontal sinuses, impairing memory, and even insanity frequently springs from its extension to the brain.

The greatest danger, however, because the most common, is that it will extend downward and affect the lungs. In most cases of pulmonary disease catarrh is present in some degree, and in many instances it causes a large share of the patient's discomfort.

Besides these grave consequences, all of which are liable to spring from scrofulous catarrh or ozœna, there are others which, if less dangerous, are sufficiently unpleasant. It occasions great unhappiness to thousands of both sexes, by isolating them and preventing their settlement in life. An offensive running from the nose, with foul breath, is about as great a calamity as can befall young people. Every disease of this kind can be cured by our new system of practice.

CONSULTATION FREE.—Those who desire to consult with me in regard to their cases had better call at the office for consultation and examination, but if impossible to do so, can write for a copy of my Medical Treatise, containing a list of questions. Address

M. HILTON WILLIAMS, M. D.,

278 North Main street, Los Angeles, Cal. Office hours—From 10 a. m. to 4 p. m.

LONG BEACH HOTEL.

THIS FINE HOTEL IS NOW OPEN FOR THE season. Parties desiring information in regard to terms will please write or telephone the managers. COWLEY & MITCHELL, Long Beach, Cal.

Houses for Rent

—AND—

Businesses for Sale!

Fort Street—House of 9 rooms; all modern conveniences, $45.

Sixth Street—House of 13 rooms in first-class condition; suitable for boarding-house, $60.

East Los Angeles—Two five-roomed cottages on Downey ave. $15 and $20.

Spring Street, near Third—Cottage of 5 rooms, $27 50.

Boyle Heights—Two or three desirable residences, $14 to $35.

Drug Business for sale—Paying well; excellent location; capital required about $3500.

Furnishing Goods and Clothing—An opportunity seldom offered; capital required, about $16,000; or one line of the stock may be taken.

We have a finely improved place of 10 acres at Santa Ana, mostly in eighteen-year-old orange trees. Good house of six rooms, and abundant water supply. Owner *will exchange* for property either in Kansas, Missouri or Iowa.

DOBINSON & FAIRCHILD,

42 North Spring Street.

FOR SALE AT A SACRIFICE.

A LOVELY HOME AT THE SEASIDE. Handsome, well-finished house of 8 rooms and bath; finely decorated and elegantly furnished; large barn; 4 lots 50x150 each, with lawn; bearing fruit trees; ornamental shrubbery and shade trees. For particulars apply to JOHN S. CALKINS, Room 6, Schumacher Block, opposite P. O.

PICKET & KELLY,

REAL ESTATE AGENTS, EXAMINERS of Titles and Conveyancers, 202 North Main street, Los Angeles, Cal. Mr. Picket having had fifteen years experience in the practice of real estate law and the investigation of titles to real estate, will hereafter give special attention to examining titles, preparing abstracts and conveyancing. Mr. Kelly will give his undivided attention to the real estate department.

LONG BEACH.

ONLY 30 OF THE PAVILION LOTS LEFT for sale. Price, $100 and $125. Five cottage for sale; one block for sale; also Ocean Front lots. Inquire of G. W. ELWOOD, Agent of the "Long Beach Resort Association," Long Beach, Los Angeles county, Cal.

SIEGEL

THE HATTER,

Spring Styles, 1885.

Youman's Broadway Style.

Youman's Young Gents' Style.

I X L Beaver—$3.

Our No. 1996, Brown-black Pearl—$4.

Spring Style Ventilator. Brown, Pearl, Black, Doe, Mascotte, *$4.50 each.*

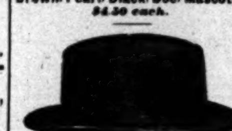

Black, Clear, Beaver—$4.

SIEGEL

THE HATTER,

—CORNER OF—

Main and Commercial Streets.

THE KNIFE MUST GO!

We will not treat you if we cannot cure you. We have restored hundreds to health in this city, many of whom had been pronounced incurable by others.

Female, Rectal and Chronic Diseases a Specialty.

LIFE OR DEATH PILES! NO CURE NO PAY

FISTULA, FISSURE, RECTAL ULCERS, cured without Cutting, Ligating, Burning or Swallowing Medicine, by DR. A. W. BRINKERHOFF'S New, Sure and Painless System of operating. No chloroform or ether used.

More than 150,000 operations and not one death!

Shun the old painful CAUSTIC treatment—it is dangerous!

Rectal Diseases—Symptoms.

Bleeding and protrusion at stool tell you plainly that you have the piles or tree hemorrhoids. Cure guaranteed.

Bleeding and severe pain at stool, and a severe pain with or without bleeding, with a sore, small lump at mouth of rectum, without protrusion, tell you that you have Fissure. Cure guaranteed.

A discharge of matter from a small opening, or from small openings, having a hard pipe around opening, tell you that you have Fistula. Never allow the knife or ligature to be used. Cure guaranteed.

Constipation, slow, hard stool, want of expulsive power in rectum, frequent attacks of or constant diarrhea, discharges of mucus, like white of egg, of blood and matter; itching about anus and worse when in bed; smarting, aching and burning in rectum after stool; bearing down feeling, lame back, affected kidneys, liver, stomach, heart, numb limbs, burning soles of feet, dull pain in head, loss of memory, palpitation of heart, bladder and urinary trouble, pain in the abdomen, hips and feet; cough and so-called CONSUMPTION; nervous prostration, dyspepsia, breaking down of the whole system; sallow complexion; distressed and wrinkled countenance; no desire to labor; energy gone; tired of life; Bright's disease of the kidneys; blood poison; bloating of the abdomen and stomach, inflammation and soreness of bowels, weak limbs; pale, haggard look; one or more of these symptoms tell you plainly—Rectal Ulcer. No use to swallow medicine or travel for health, for neither will cure you. Whole families die with this malady, and the doctors call it CONSUMPTION when it is no such thing. CURE GUARANTEED IF TAKEN IN TIME. The diseases we treat and guarantee to cure destroy thousands annually, very often the cause not being suspected. We know what we see. There is no guesswork in our practice. Come and judge for yourselves. Charges reasonable. Consultation and examination free.

C. EDGAR SMITH, M. D.,

Office, CORNER SPRING and SECOND STS., Hollenbeck Block.

KUMYSS.

Milk Wine.

IS GETTING TO BE THE MAIN RELIANCE of the physician in all cases of debility in which prompt improvement of the general tone is imperative. Kumyss is the blandest and most easily digested food, and as such the best nourishment for a weak stomach; at the same time, through the process of fermentation which Kumyss undergoes, medicinal qualities are developed which we vainly look for in materia medica. In nausea, vomiting, extreme cases of dyspepsia, Kumyss acts like a charm, promptly relieving all the distressing symptoms of such cases. When the stomach rejects all else, Kumyss is retained and assimilated, affording the patient nourishment, strength and comfort, and, as a consequence, nervousness ceases and refreshing sleep follows. In scarlet, intermittent and typhoid fever Kumyss is the best diet. It satisfies thirst and hunger and allays the fever. It is also highly recommended in consumption as tonic and restorative. But not only in extreme cases should Kumyss be resorted to; it should be the chief remedy for a weak stomach.

The dyspeptic brain worker with a few glasses of Kumyss a day will improve his digestion, and nerve force. Ladies would be less nervous, more vigorous and healthier looking, if they should add to their daily diet a few glasses of Kumyss.

Manufactured and for sale only by

C. LAUX, JR., Druggist,

202 North Main street.

There is nothing so refreshing and invigorating on a warm day as a glass of cold Kumyss, at Laux's Drug Store.

The Times.

Office—Temple, Main and New High.

BRER GRASSHOPPER always has a large family, and there are lots of grass widows in the tribe besides.

THE marauding Indians are habitually well armed. Our soldiers on the Colorado and its principal affluent are also well Gilaed. (This is a joke, and it is caveated.)

THE grasshoppers are packing their knapsacks in places, and in other places they are just pitching their tents for a permanent camp. They are the original foragers, and have got the science of living off the country down to a fine point.

"TURTLE-SOUP EATERS" is what Rochefort calls the London Aldermen who failed to come out strong enough to suit the French Communist on the subject of Victor Hugo. Rochefort is remorseless when it comes to projecting adjectives at an enemy.

HALF-RIPE watermelons have appeared in the markets of San Francisco. The TIMES is constrained to sound a note of warning for the benefit of its esteemed gastronomical contemporaries of the Bay City. Look not upon the watermillion when it is pale red, for it biteth like the cholera morbus and stingeth like a Sarahalthealill.

THE officers who commanded the recent Panama expedition put in a strong bid for the United States government to take permanent possession of the Isthmus. They say that there can be no permanent peace without it, and that the Panama people are desirous of coming under United States authority. *Quien sabe?* There would probably be a row about it.

RAINS seem to have been quite general in the middle portion of the State yesterday and the day preceding. In one or two instances the prospect favored a continuance of the downpour last night, while the wind was southerly. A continuance of that sort of thing might waft the storm to this end of the State. The weather probabilities by telegraph, however, indicate fair skies.

GENERAL SCHOFIELD has uttered some sensible views on the management of hostile Indians. He enforces the obvious truth that we have not men enough in the United States Army to actually guard all the scattered frontier settlements, wherefore he thinks that the only way to make our small force on the frontier truly effective is to use it in keeping the savage Indians under military control in restricted areas, not permitting them to roam at will over large reservations. To corral the cattle, as it were. This is correct doctrine, but the *rodeo* has to come first.

GENERAL SHERIDAN'S numberless friends everywhere will learn with regret that the outcome of his unfortunate accident in Los Angeles is a broken leg. The telegraph reports him confined to his house in Washington, with the injured member done up in plaster. A small bone was splintered. Recovery will, it is hoped, follow in due time, but it will be rendered slower by reason of General Sheridan's age, and by his physical condition, which is not vigorous.

THE fire fiend appears to be unusually active in different parts of the State and country. He should be suppressed with an iron hand, not only because he is an enemy to society and property rights, but also because he makes too many opportunities for the new reporter. When this imaginative youth springs upon a helpless public his fine fire writing, describing how "the forked flames shot athwart the dark-domed sky," how "the lurid tongues of fire licked up the fast-disappearing ruins," and how "the hoarse roar of the conflagration filled the ears of the frightened populace with dread"—when the new reporter gets in his work after this style, an aroused and long-suffering public rise up on end, as one man, and demand the suppression of both incendiary and scribe.

OUR dispatches contain specific reports, coming from General Crook himself, showing the measures taken by that most efficient of Indian fighters for the suppression of the hostiles now on the war-path in Arizona and New Mexico. In their customary fashion, the raiding Apaches have broken up into small bands, widely separated, thus making pursuit and capture the more difficult. But from the tenor of the Gray Fox's reports, he is master of the situation, and we predict that it will not be long before the bad Indians will either be killed, captured and brought in, or driven across the border into Old Mexico. In the last-named contingency, pursuit across the border will be made by our troops, if the occasion demands it, as the treaty authorizing that step is still in force. General Crook can be trusted by the country to effectually dispose of the Indian problem, so far as relates to the military feature of it within the limits of his command.

Correction of an Injustice.

A local paragraph in yesterday's TIMES unintentionally did Judge Cheney and his court injustice. It was intended as a condensation of a communication from a correspondent, who wrote that she had sent her 13-year-old son "to the Superior Court" to become familiar with the proceedings of that tribunal; and that she learned that vulgar and immodest language was used there, so that it was not a fit place for the boy, etc. In the process of condensation, Judge Cheney's court was unaccountably and incorrectly specified. That court was not named by the correspondent at all. The boy has evidently attended some divorce or other trial where it was legally unavoidable, in the interests of justice, that language both vulgar and profane should be quoted or called out in evidence. That occurs almost daily in all courts, and has to occur. But that there are needless improprieties in our courts does not at all appear. Those who know Judge Cheney and his methods need not be told that he does not tolerate gratuitous indecency or profanity in his court. On the contrary he guards its decorum jealously. L. W. S. should discriminate as to the trials she allows her young son to attend. Many are from their very nature unfit to be heard, or to be reported by a lady stenographer. L. W. S. has evidently received reports from some inaccurate informant as to improper language used, and has failed to discriminate between needless improprieties and legally necessary plainness of speech. Thereupon she made haste to write an accusation which investigation shows to be unfounded. The TIMES makes the needed correction promptly and fully.

THE REDSKINS.

All Quiet on the Gila and Elsewhere.

REPORTS FROM CROOK AND SCHOFIELD

The Government Forces Becoming Masters of the Situation—No More Depredations Likely to Occur.

Associated Press Dispatches to The Times.

EL PASO, June 4.—The latest news received here concerning the Apaches comes from the neighborhood of Hillsboro, N. M. Fifteen armed men under the leadership of one Jackson left Hillsboro Tuesday morning, and before noon had recovered twenty-eight horses. They continued on the trail, which, before night, became very fresh, and the men concluded to go into camp and send for reinforcements. Jackson accordingly sent a swift courier back to Hillsboro and 100 men, mostly territorial militia, left at 2 o'clock yesterday afternoon to assist Jackson's band. The Indians apparently are driving a large lot of captured stock before them, and unless they abandon the stock and take to flight, Jackson is certain to overtake and attack them.

GENERAL CROOK REPORTS.

SAN FRANCISCO, June 4.—The following has just been received by Major General Pope:

FT. BAYARD, N. M., June 3.—A report by courier from Captain Smith on Mogollan creek, dated June 2d, states that he thinks the Indians are moving south. If the report proves true he will follow with his command and scouts as rapidly as possible. No other developments.

GEO. CROOK, Brig.-General.

THE GENERAL SITUATION.

SAN FRANCISCO, June 4.—The following has just been received at the Presidio:

FORT BAYARD, N. M., June 2, 1885.

The Indians, after crossing the New Mexican line, evidently divided into small parties, which raided in widely separated localities, while the women and children were hid away in the mountains. The troops have been following around the different raiding parties without any result, other than to break down their stock. It is impossible with the troops to catch the raiding parties, or afford the citizens so scattered among the mountains protection from such parties. A dispatch from Captain Smith's camp, dated Sapillo creek, June 1, states that the Indians, women and children are scattered through the mountains east of Duck creek, on the Upper Gila, and that Lieutenant Davis, with sixty Apache scouts, is on the trail hunting them. The following is the present desposition of the troops: Tenth Cavalry and thirty Apache scouts, Dotel range; Captain Chaffee, with one troop of the Sixth Cavalry, is in the vicinity of Ouchillo Negro. Major Van Horn with cavalry from Stanton and Mescallero scouts, is scouting along the east bank of the Rio Grande to prevent the Indians from crossing. Capt. Madden with two troops of the Sixth cavalry, is west of the Burro mountains. Capt. Lee with three troops of the Tenth cavalry is moving across the Black range, between Smith and Van Vliet. Major Biddle followed the trail of the ten or fifteen Indians who crossed the railroad near Florida Pass, beyond Lake Palomas, Mexico. There is no definite information of any other Indians crossing the railroad. The troops are now moving into positions near the well-known water holes between the railroad and Mexico. Captain Lawton with three troops of the Fourth Cavalry and Lieutenant Roache's scouts, is in Guadaloupe cañon, near the boundary line. Major Beaumont, with two troops of the Fourth Cavalry, is in Stein's Pass. There have been no citizens reported killed since the 28th. It will be impossible for the Indians to keep their families in this country with my scouts after them, and I shall endeavor to have the troops in position to intercept them when they attempt to get into Mexico.

(Signed) GEORGE CROOK, Brigadier-General.

THE SAN CARLOS INDIANS.

WASHINGTON, June 4.—The Commissioner of Indian Affairs has received the following telegram from Agent Ford, at San Carlos reservation, respecting the attitude of the Apaches on that reservation:

SAN CARLOS, A. T., June 3.—A count shows that my bucks are all on the reservation. There is perfect quiet and order here. These Indians have commenced to harvest their grain.

GENERAL SCHOFIELD'S VIEWS.

WASHINGTON, June 4.—The following dispatches from General Schofield to Adjutant-General Drum, relative to the Indian troubles, have been received at the War Department: "In reply to your dispatch of this date please inform the Secretary of War that I do not believe it practicable to do anything more at this time than has already been done—give protection to settlers in Arizona and New Mexico from marauding Indians. It is not possible to actually guard all the frontier settlements. That would require a force many times larger than the United States army. Besides the damage has already been done in Arizona and New Mexico. The settlers who have escaped have taken refuge at military posts and large settlements. I understand that General Crook and Colonel Bradley have all the troops they can use in pursuit of the Indians, but I will send more if they can use them. In my opinion the only way to protect the scattered settlers from marauding Indians is to keep the savage Indians under military control and not permit them to roam at will over a large reservation.

MEXICO READY FOR THE REDSKINS.

GALVESTON, June 4.—A special to the News from El Paso says the Mexican government has prepared for the arrival of the murderous Apaches in the Sierra Madre. Orders have been sent to various *jefe politicos* and to the presidents of all the towns along the Sierra Madre and to military commanders at Casas Grandes and El Valle de San Buena Ventura, notifying them to prepare for raids. The Eleventh Regiment of Cavalry has left Parral for Casas Grandes.

A band of Apaches has been seen near Masco Springs, and the bodies of several murdered Americans and Mexicans have been found near Carazillo Springs, horribly mutilated.

Still Raining.

ARBUCKLE, Cal., June 4.—A quarter of an inch of rain fell to-day.

CLOVERDALE, Cal., June 4.—At 8:30 a. m. it commenced raining moderately, and still continues. Considerable hay and standing cereals will be spoiled. Wind south, with prospects of heavier rain.

ANDERSON, Cal., June 4.—It commenced raining here at three o'clock this morning, and still continues.

RED BLUFF, June 4.—Rain commenced falling at an early hour this morning, continuing at intervals all day. It is raining heavily to-night, with no prospects of early cessation.

COLUSA, June 4.—It has been raining at intervals during the afternoon and at 7 p. m. looks as though we might have a rainy night. No appreciable damage has been done.

REDDING, June 4.—Light showers fell last night and are continuing to-day.

GRASS VALLEY, June 4.—A very slight rain fell here last night. Weather cloudy and threatening.

An Outlaw Surrenders.

LANCASTER, Pa., June 4.—Abe Buzzard, a noted outlaw, walked into the Lancaster county prison last night about midnight and surrendered himself to the authorities. He was accompanied by his brothers, Mart and John. Before giving himself up he exacted a promise from his brothers and Prison Keeper Burkholder that they would not claim the reward of $1000 offered for his capture. Buzzard surrendered at the instigation of prominent citizens of the eastern end of the county, who will use their efforts to secure a commutation of his nine years' sentence, which it is generally agreed he unjustly received.

Minister Phelps's Reception.

LONDON, June 4.—The Americans here express themselves as well pleased with the warm reception accorded Minister Phelps at the banquet given last evening by the Lord Mayor. The mayor, in proposing Phelps's health, said that he gave to him a most cordial greeting; not on behalf of the corporation of London, but of all the people of England. The mayor then in words of praise spoke of Lowell, and closed a graceful tribute to Mr. Lowell by characterizing him as one "whom all honor." Mr. Phelps was much applauded during the delivery of his response to his health.

"Ignorant Turtle-Soup-Eaters."

PARIS, June 4.—The press of this city make a violent attack upon the Aldermen of London for refusing a vote of condolence upon the death of Victor Hugo. M. Rochefort calls the Aldermen a "band of ignorant, jealous, turtle-soup-eaters."

WASHINGTON.

General Rosecrans Gets an Appointment.

SAN FRANCISCO, June 4.—The Examiner's Washington special says: A large number of prominent Democrats arrived in Washington last week, expecting, from reports which have been circulated, that a wholesale sweep of offices would be made on June 1st. The several heads of departments informed these gentlemen that there was no foundation for the rumor, but that the claims of each man would be carefully examined.

General Rosecrans has signified to the President that he is not an applicant for the Collectorship of San Francisco. It is now said that Rosecrans will be offered the appointment of Register of the United States Treasury. It is possible, however, that he will follow McClellan, Sigel, and a number of other prominent and honored Democratic generals into private life.

Senator Voorhees stated to Judge Wallace to-day that Colonel Denby, lately appointed minister to China, who is a resident of Senator Voorhees' State, was in full sympathy with the California people on the question of Chinese restriction.

WASHINGTON, June 4.—The President this afternoon appointed General W. S. Rosecrans of California to be Register of the Treasury, vice B. K. Bruce, resigned.

BEECHER'S SON GETS AN APPOINTMENT.

WASHINGTON, June 4.—Herbert N. Beecher, who has been appointed Collector of Customs at Port Townsend, is a son of Rev. Henry Ward Beecher and a resident of Port Townsend, where he is engaged in the steamboat business. It is said his father persistently refused to speak in behalf of his son's appointment or to allow any member of his family to do so.

YOUNG BEECHER'S OCCUPATION.

PORTLAND, Or., June 4.—Herbert Foote Beecher, who was to-day appointed Collector of Customs for Port Townsend, W. T., is a son of Rev. Henry Ward Beecher. He came to the coast three years ago and got a position as freight clerk on one of the O. R. & N. steamships between Portland and San Francisco. Later he served as purser on the Puget Sound boats, and for the past year has been master of the little steamer Evangel, which plies between Seattle and the neighboring lumber mills. He is about thirty years old, and has hitherto been a straightout Republican. He did not vote for Cleveland because he was not where he could vote for President. The appointment is regarded among Republicans and Democrats here as being the father's pay for services in the campaign.

CABINET MEETING.

The Cabinet meeting to-day was attended by all of the members except the Secretary of State, who was out of the city. The principal topic of discussion was the distribution of the $400,000 appropriated at the last session of Congress in aid of American steamships engaged in foreign mail service. No conclusion was reached. It was decided that hereafter the President and members of the Cabinet will receive no visitors on Saturday.

INTERNAL REVENUE INVESTIGATIONS.

The Treasury Inquiry Commission has concluded its investigation into the Internal Revenue Bureau and made its report to the Secretary of the Treasury. The commission recommend reductions in the force in several divisions, and suggest a change in the method of doing business, which they think will expedite and improve the work of the Bureau. The changes recommended involve a general reorganization of the Bureau. The commissioners will next devote its attention to the Supervising Architect's office. The Secretary of the Treasury has called on the Board of Managers of the World's Industrial Exposition at New Orleans for an itemized statement of premiums and awards to exhibitors. The resignation of A. G. Thompson, Inspector of Public Buildings in the Treasury Department, has been accepted, to take effect June 15. He resigned by request of Secretary Manning.

CUTTING DOWN THE PENSIONS.

WASHINGTON, June 4.—The Commissioner of Pensions has stricken off the list of pensions the names of about 200 residents of the District of Columbia who were found to be not entitled to pensions either because they had recovered from their disabilities or were not dependent upon the government. In some cases the parties were dead, and in still more the widows had married again.

A CIVIL SERVICE ORDER IN QUESTION.

WASHINGTON, June 4.—A number of inquiries have been received at the Postoffice Department as to whether the executive order made by President Grant in 1873, forbidding United States officials whose salaries exceed $1000 per annum from holding State or municipal offices, is still in force. The matter will be laid before the President for determination.

THE SPRECKELS TRIAL.

How the Young Man Became Irresponsible.

SAN FRANCISCO, June 4.—In the trial of A. B. Spreckels for shooting M. H. DeYoung, Claus Spreckels, the father of the defendant, was called as a witness. He said he was suffering from neuralgic headache, and was excused. Samuel Sussman, a former employe of the Hawaiian Commercial Co., and now a grocer in this city, testified that he had observed a change in defendant's disposition on his return from abroad. He saw him the day before the shooting at his office, having gone there to buy some sugar. Witness found it impossible to get defendant to "talk business." He was nervous and seemed to be ill. He remarked to witness that he was not feeling very well. It was found impossible to fix his attention on the sugar transaction, and so the two went out and took a drink. Then he went away without buying the sugar. Chas. Hessler, a customhouse broker, swore that he had known A. B. Spreckels for about seven years. He had been of an amiable and jolly disposition, but four weeks before the shooting Spreckels did not speak to him when they met, although he had always done so on former occasions. The defendant had assigned as a reason for his silence and moodiness the attacks of the Chronicle. In the course of a brief cross-examination the witness said he had bad business relations with the defendant and met him nearly every day in his office. He is not quite as cheerful now as formerly. Witness could not recall the date on which Spreckels had told him of the effect of the Chronicle articles upon his mind. As Mr. Hessler stepped from the stand, Judge Toohy announced an adjournment of the court until 10 o'clock to-morrow.

Minister Lathrop Talks.

LANSING, June 4.—Hon. Geo. V. N. Lathrop, Minister to Russia, by invitation addressed the Legislature in joint session this afternoon. The Governor, Justices of the Supreme Court and State officers, as well as a large number of citizens, were present. Mr. Lathrop returned thanks for the honor done him by the Legislature and people of Michigan. He referred to his mission and spoke of the firm friendship which Russia had maintained toward the United States. During the critical period of the war of the rebellion the Czar sent a large fleet with sealed orders into American waters, at a time when complications were threatened by the intervention of foreign powers. Fortunately the contingency never arose, but when the sealed orders were opened, it was found that they directed that at the first hostile interference the batteries of the Russian fleet should open against the enemies of the Union. (Long and continued applause.) After his address Lathrop met the members of the Legislature in the executive parlor.

The English Commons.

LONDON, June 4.—The House of Commons, which adjourned over the Whitsuntide holidays, resumed its sessions to-day. In answer to interrogatories by Lord John Manners, Conservative, Gladstone stated that negotiations between England and Russia concerning the delimitation of the Afghan frontier remained unconcluded. In regard to the question of submitting the Anglo-Russian dispute to arbitration, Gladstone announced that he would answer the interrogations to-morrow.

Grasshoppers Abating.

SACRAMENTO, June 4.—A gentleman belonging at the Natoma Vineyard states to-day that the grasshoppers are now growing less numerous there, and that the damage done by them is mostly confined to young vines. The grasshoppers are also growing less numerous at all the points along the railroad where they have been recently between Folsom and Sacramento.

A Case of Cholera Morbus.

SAN FRANCISCO, June 4.—A case of watermelons, the first of the season, was received to-day by Littlefield, Allison & Co. The consignment came from the Vacaville ranch of Dutton & Corns, but the product was poor, being small in size and quite green.

PANAMA.

Admiral Jouett Tells of His Brief Campaign.

HOW THE ISTHMUS WAS QUIETED

Better Prospects of a Stable Government Than Ever Before—Property in Transit to be Protected.

Associated Press Dispatches to The Times.

WASHINGTON, June 4.—Admiral Jouett has made an official report to the Navy Department of his recent trip to Carthagena, to make, if possible, a peaceful settlement with the revolutionists. He arrived there May 13, after the insurgents had attacked Carthagena and had been repulsed. Admiral Jouett found that the whole insurgent force before Carthagena, numbering 1500 men, had embarked on board their steamers and were ready to retreat to Barranquilla. He immediately sent an officer to the leaders of the insurgent forces, Generals Gastan and Hernandez, and informed them that they could not leave the harbor with their steamers without his consent, and that if they attempted to do so he would prevent their departure by force. He also informed them he desired to see them on board the flagship Tennessee as soon as possible. Generals Gastan and Hernandez both came on board the vessel the same evening, and the Admiral had a long interview with them. From their statements, and also from the testimony of outside parties, he was convinced that although there may have been some irregularities originally in getting possession of the vessels, they were only consequent to the state of war which existed at Barranquilla. They were used by agreement and the insurgents were giving compensation for their use. Admiral Jouett did not regard it as advisable to take forcible possession of the steamers, or to detain them longer during an important military maneuver of the insurgents, even if they were seized without compensation. He afterwards urged Generals Gastan and Hernandez to make efforts towards a peaceful settlement of the difficulties between the two hostile parties, and they both consented to do so. General Gastan sent two of his officers to Barranquilla to lay Admiral Jouett's proposition to mediate before General Felipe Perez. Three days later General Perez sent a letter to Admiral Jouett thanking him for his proposition, but declining to take any steps in the matter until he should receive some information as to what steps the United States would take. The Admiral took no further steps at that time to secure a settlement of troubles. Admiral Jouett reports that sickness among the American forces has increased rapidly. He says the yellow fever now seems liable to become epidemic at any time, as there has been a number of fatal cases among the marines. He is informed by a Board of Surgeons appointed to investigate the matter that there are now three vessels in the harbor of Colon, all with numerous cases of yellow fever, and that the disease is also prevalent in the cities of Aspinwall and Panama. In regard to the political condition of the Isthmus, the Admiral says: "I am happy to state that matters seem to be entirely settled and the Isthmus now has a better and stronger government than it has had for many years, and this promises to be permanent. The Colombians," he further says, "now have garrisons along the line of transit and they have ample force to protect it and foreigners. They have relieved the American forces of all duties on shore, except guarding trains, and they were to assume that duty on the 26th ultimo. Colombian authorities seem very anxious to assume all the duties of protecting transit and foreign property."

Impeachment Discussed.

PARIS, June 4.—The Chamber of Deputies to-day resumed discussion of the report of the Commission of Initiative advising the rejection of the motion to impeach the entire Ferry ministry. M. Boisson, Prime Minister, speaking for the present government, urged the house to accept the report of the commission. To reject the report now on the eve of a general election, would be a useless proceeding. Such action would but reopen the discussion, which could only result in dividing the Republican party. The remarks of M. Boisson were received with applause. The motion to impeach the Ferry ministry was rejected by a vote of 322 to 153. In the course of the discussion several violent speeches were made.

The Senate to-day adopted the treaty between France and Annam. The Egyptian financial convention bill was laid upon the table in the Senate by M. De Freycinet, Minister of Foreign Affairs.

Cyclone in India.

ADEN, India, July 4.—Latest reports of the cyclone show that it has been the most disastrous which ever visited this region, at least since the British occupation in 1839. The wind destroyed nearly every bungalow (or cottage) in Aden. The iron roof over the government shed on the jetty was blown away. Great damage was done to shipping at anchor in the port, many barges being sunk and a number of steam launches and men-of-war's boats driven ashore. The men-of-war Turquois and Reindeer were driven by the force of the wind so hard that both broke their moorings and narrowly escaped being wrecked. Steamers which have arrived since the subsidence of the cyclone nearly all report the loss of boats and other equipments. Eastern telegraph lines are all broken.

Convicted of Murdering His Cousin.

RICHMOND, June 4.—The trial of Thomas Jefferson Cluverius for the murder of his cousin, Fannie Lillian Madison, having lasted an entire month, and having been fought out on both sides by the ablest legal talent procurable, was ended tonight, with a verdict of guilty of murder in the first degree. The case has attracted extraordinary attention here from the prominence of the young people. They moved in the best society. Miss Madison was a lineal descendant of President Madison. Her death occurred in March last and her body was found in a reservoir, the water being drawn off. Cluverius' conviction was entirely on circumstantial evidence.

Ferdinand Ward Arraigned.

NEW YORK, June 4.—Ferdinand Ward, who has been indicted by the grand jury for larceny in the first degree for stealing $1,500,000 worth of bonds and securities from the Marine Bank, was brought down to-day from Ludlow street jail on a writ of habeas corpus given by the court yesterday. When arraigned in court he pleaded not guilty, and his case was postponed until the 15th inst.

Viticultural Commission.

SAN FRANCISCO, June 4.—The regular semi-annual meeting of the Viticultural Commission will take place Monday next, the 8th inst. Officers for the ensuing year will be elected and measures for extending the markets for California wines and other products will be discussed.

Turkey Rebuffed.

CONSTANTINOPLE, June 4.—It is reported that the overtures of the Porte for an alliance with Russia have met with a rebuff. Russia, it is claimed, expresses herself content with the present status of the Afghan question, and holds that an alliance with Turkey is not now necessary.

The Druids.

SANTA CRUZ, June 4.—The Grand Grove of U. A. O. D. finished their labors to-day. The election of officers for ensuing year resulted as follows: Noble Grand Arch, Louis F. Dunand; Deputy Grand Arch, H. B. Marton; Grand Secretary, John Biter; Grand Treasurer, Henry Mohr. The Grand Grove adjourned, to meet next year at San Francisco.

A Souvenir of Los Angeles.

WASHINGTON, June 4.—General Sheridan is confined to his home in this city, with one of his legs in a plaster cast. One of the small bones of the limb was fractured at the time of his runaway accident at Los Angeles, Cal. It was not until he returned to this city that the full extent of the injury became known.

Investigating the Hoppers.

STOCKTON, June 4.—Prof. W. D. Cequillette arrived to-day, under instructions from the Agricultural Department at Washington, to investigate the grasshopper plague. He went to Atwater, Merced county, to begin work.

Fire at Visalia.

VISALIA, June 4.—A dwelling house, the property of E. Jacob, was burned here last night; loss, $2500; no insurance.

MONEY-ORDER ROBBERY.

A Scheme which will Necessitate the Reorganization of the System.

LEWISTON, Idaho, June 4.—Isaac Hibbs was appointed postmaster of Lewiston in March, 1884. Last January a registered mail pouch was robbed. Official investigation developed nothing and the affair was eventually forgotten. On May 21 Hibbs left for an alleged silver mine on the Upper Columbia. The Postal Inspector was alarmed at his continued absence and investigated the affairs of the office. He found in Hibbs's writing receipts for a large number of registered mail packages destined for fictitious names in different postoffices supplied from Lewiston. The *modus operandi* was as follows: Lewiston is the mail distribution point for a large number of offices in Northern Idaho and Eastern Washington. Hibbs issued money orders for fictitious individuals at those offices drawn in favor of a bank in a town where the orders were payable. The customary letter of advice was forwarded to the paying postmaster. He then wrote to the banks that he would shortly visit the town, and inclosed money orders, with a request for the bank to cash them and place the amount to his credit on deposit until he arrived. Later he wrote the bank that he could not make the contemplated visit and requested a draft for the amount on deposit, to be returned by registered mail to the fictitious name attached to the money orders and always at some office whose mail passed through Lewiston. When the draft arrived in registered mail Hibbs signed fictitious names and returned the receipt cards, and the transaction was completed. The amount of defalcation exceeds twenty thousand dollars and is expected to reach fifty thousand. The Postal Inspector says these robberies will necessitate a reorganization of the money order system of the United States and elsewhere. The scheme is surprisingly simple and the officials are astonished that it was never thought of and worked before. Hibbs was last seen May 13th crossing the Canadian Pacific, taking in Missoula and Helena, and gathering drafts ordered sent there. He was a member of the Idaho Legislature.

SPORTING.

Latonia Park and Other Races.

LATONIA PARK, June 4.—Weather hot; track muddy; attendance very large. In the mile and a quarter Leman won, Ultimatum second, Billy Gilmore third; time, 2:14½. In the five furlongs, for maiden two-year-olds, Blaze Duke won, Asaria second, Xalllapa third; time, 1:04¾. In the mile and three-eighths for three-year-olds, Joe Cotton won, Irish Pat second, Keokuk third; time, 2:28. In the mile and a half Tom Martin won, Trollope second, Lady Reban third; time, 2:41. In the mile and a half, over six hurdles, Ascott won, Judge Jackson second, Electro third; time, 2:52.

PETALUMA RACES.

PETALUMA, June 4.—The first day of the Sonoma and Marin District Association's races opened inauspiciously, the early part of the day being showery and rendering the track heavy. The attendance was comparatively slim. The weather is now clearing up, and better attendance and fair sport is expected to-morrow. The first event, a running race, for a purse of $200, was won by Nelson in 2:15. The second race, trotting, for the 2:30 class, for a purse of $500, mile heats, three in five—First heat, Fred B., 2:32; second heat, Nighttime, 2:31¾; third heat, Nighttime, 2:33¾; fourth heat and race, Nighttime, 2:34¾.

JEROME PARK.

JEROME PARK, June 4.—Attendance fair, track heavy, weather drizzling. In the half mile for two-year-olds and upward Buffalo won, Mink second, Peon colt third; time, 52¼.

In the mile for all ages, Duke of Westmoreland won, Nonage second, Long Knight third; time, 1:45¾.

In the mile and three-eighths, Duchess won, Wallensee second, Enella third; time, 2:28.

In the mile for Members' Cup, gentlemen riders, Venetain won, Wallflower second, Quito third; time, 1:50.

In the mile and three-sixteenths, for three-year-olds and upward, Freegold won, Girofla second, Windsail third; time, 2:07.

In the mile and three-quarters, seven hurdles, West Wind won, Marshall second, Bourke Cochran third; time, 3:26.

LORD CHIEF JUSTICE COLERIDGE.

Libel Suit Against Him by an Irate Son-in-law.

LONDON, June 4.—The action for libel against Lord Chief Justice Coleridge was brought by Chas. Mantell Adams, based upon attacks on his character made by the defendant in letters to mutual friends for the purpose of prejudicing Miss Mildred Coleridge, whom Adams was courting against him. The case was brought to trial in the Court of Appeals to-day. Adams appeared as his own counsel. In opening his case he made a very long address to the court, in which he complained of Justice Manisty's conduct while presiding over the trial of the action for libel which Adams last year brought against Bernard Coleridge, son of the Lord Chief Justice, for writing a letter defamatory of him (Adams) to Miss Coleridge, for the express purpose of dissuading her from marrying him. Summing up against Justice Manisty, Adams contended that he was prejudiced. "Justice Manisty," young jury," contended Adams, "to this country in not exist until upon this coast in 1860. Miss Mildred he practiced medicine in San Francisco, and then transferred his practice to San Jose. He served honorably all but about the war of the rebellion, was a surgeon, with headquarters in that case. When the boys as a witness ... justify the attack he had made of his sister and myself in his letter to Miss Mildred. Adams concluded by asking the court to quash judgment of Justice Manisty, who reversed the jury's verdict and dismissed the case, with costs to plaintiff. Attorney-General James replied to Adams by dwelling at length upon the legal aspects of the case, upon the question of privileged communications, and upon the rights and duties of parents and brothers in warning a daughter and sister against taking steps which they believed were imprudent or dangerous. Judgment in the case will be delivered to-morrow.

FIRE FIENDS.

They Operate at Niles.

NILES, Cal., June 4.—Mortimer & Wamsley's grain and hay warehouses were burned early this morning. The loss on buildings will reach five thousand dollars. Two hundred tons of hay were burned. The grain warehouse was almost empty. Only about fifty sacks of wheat and two hundred sacks of beans were burned. An attempt was made to burn the office building, a package of engine waste being found alongside of it. The work was done in the same manner as that in Santa Clara county.

Shipments of Wine.

SAN FRANCISCO, June 4.—The Merchant will publish to-morrow the shipments of California wines by sea for the month of May. The total aggregates 105,000 gallons, an increase of 14,000 gallons over the preceding month of April. The shipments by rail have not yet been calculated. The statement shows that the shipments to Honolulu are steadily increasing, as also to British Columbia, Mexico and Japan.

The English Cabinet All at Sea.

LONDON, June 4.—The meeting of the Cabinet which was to have been held to-day, was postponed until to-morrow. There are reports of renewed dissensions in the Cabinet in the Crimes act compromise.

TELEGRAPHIC BRIEFS.

Rain at Santa Rosa yesterday.

There is danger of damage to crops by rain at St. Helena.

The Epsom grand prize for three-year-olds was won yesterday by Wright's colt, Bird of Freedom.

Daniel T. Murphy, of the San Francisco dry goods firm of Murphy, Grant & Co., died in New York yesterday.

In Detroit yesterday Parmelia Hopkins obtained a divorce from Mark Hopkins on the ground of extreme cruelty. Hopkins received a large legacy upon the death of his brother, the California railroad magnate, and since that time has been treating his wife badly.

LOS ANGELES DAILY TIMES.

Temple, Main and New High Streets.
(Principal entrance, 9 Temple st.)

COUNTY OFFICIAL PAPER.

Terms of Subscription:
BY MAIL, POST PAID.

One copy, one year.............$7 50
One copy, six months...........4 00
One copy, three months.........2 00

PAYABLE INVARIABLY IN ADVANCE.

Delivered by Carrier at 20 cents per week, or 85 cents per month.

WEEKLY EDITION (THE MIRROR.)

One copy, one year.............2 00
One copy, six months...........1 00

INVARIABLY IN ADVANCE.

THE TIMES is sold on all railroad trains going out of Los Angeles.

SUBSCRIBERS, when writing to have the address of their paper changed, should also state the former address.

CORRESPONDENCE solicited from all quarters. Timely local topics and news given the preference. Use one side of the sheet only, write plainly, and send real name for the private information of the Editor.

ADVERTISING RATES at the Business Office. Communications designed for publication should be addressed to the Editor; letters on business to

THE TIMES-MIRROR COMPANY,
PROPRIETORS AND PUBLISHERS,
No. 9 Temple Street, Los Angeles Cal.

The Times.

FRIDAY, JUNE 5, 1885.

The Bugs Themselves.

Upon the editorial table lies a little twig taken from a passion vine that clambers upon the porch of a Temple street residence. This twig, for the space of an inch or more, is thickly covered with reddish-white insects that range in size from half a pin-head to a grain of wheat. They are clustered so thickly that one overlaps the other, and the surface invested shows only a flesh tint of bugs. At a little distance the mass would present the appearance of a whitish tuft upon the stem. The insects are gregarious to an extreme, as shown by this close crowding together, when the twig offers a plenty of room for them to spread out. But they are also migratory, for, from time to time, a seceding bug deserts the colony and starts on a tour of inspection across the table. We shall not maintain the colony in its present location longer than necessary to make its ante-mortem statement. These insects are cottony-cushion scale bugs. They have obtained lodgment in the very heart of our city and they are propagating by the hundreds of thousands. If they are not opposed by the most vigorous measures of extermination they will shortly spread to every garden in the city, and not a tree, vine or flower will escape their ravages. It is not too soon for the Supervisors to take this matter in hand. But people should not wait for the official campaign to open. Every hour of delay means the accession of a million to the invading army of insects. People who have gardens should lose no time in looking them over for traces of the cottony-cushion scale, and if they find it, let them begin its extirpation without delay. Spraying the infested plants with a strong solution of whale-oil soap, with a mixture of concentrated lye or coal oil, is the most effective remedy. A single treatment may not be sufficient to completely exterminate the bugs, and a close watch should be kept that they do not again spread over the vegetation. In cases where plants are seriously infested, it would be a better plan to root them out and burn them on the spot. The utmost precautions should be exercised against spreading the insects by removing infested plants to other places. We are not certain but that it would be a good plan to adopt spraying as a preventive measure, even when no sign of the pests appears. A universal deluge of soapsuds would undoubtedly check the inroads of these insects. The more thorough the measures adopted, the better. We must fight the bugs.

Our Need of Manufactures.

In looking at the marvelous growth of some of the leading cities of the East we see that there the talismanic wand that has touched them and quickened them to rapid advancement was, as elsewhere, that of successful and numerous manufacturing interests. It is these which touch the mainspring of prosperity and set in a steady, tireless revolution the wheels of progress and [illegible] for instance, Columbus, [illegible] where the hum [illegible] 1885. [illegible] is favorably located [illegible] edge of rich coal fields, and is the center of the grain districts of that section, as well as the objective point of thirteen great railways, it is not in these alone that lies the secret of her success. But it is to these, taken in connection with the rapid multiplication of her industrial enterprises, and the increase of her manufactures, that her prosperity is dull. The capital city of Ohio is a hive of busy industries, and they are on a most prosperous basis, untouched by hard times, and steadily working towards enlargement and prosperity.

And what manufactures have done for that city they would do for Los Angeles, or for any other city whose other conditions were in any way favorable. For the continuance of our phenomenal growth the establishment of new manufactories is our one essential need. There is room for them, and sufficient encouragement for their introduction. Los Angeles should be able to, in a large measure, supply the varied needs of her people. The necessity for sending away her productions and the fruits of her resources, in order that they be made ready for consumption, should not be permitted to much longer exist. The industries which she might easily nourish are numerous.

It would be the highest wisdom on the part of citizens to offer generous inducements to business capital to locate with us. We should inaugurate a system of encouragement. Real estate owners, and other capitalists, would be wise to see to it that land may be offered at such low figures as to appeal strongly to manufacturers to come here and erect their large buildings and establish their business. Capital at the East may yet be turned in this direction as never before, and now is our golden opportunity to attract it to our midst, by pursuing a generous policy—even if it be at a temporary sacrifice—towards such capital as would help us to use our resources and multiply our manufactures.

The Business Outlook.

Commercial reports from the East continue unfavorable. The business situation is not encouraging. Advices from the business and agricultural centers received by "Bradstreet's" (the commercial journal) during the week ended May 23d, indicate a weary sameness. Dealers in staple lines at leading distributing centers do not look for any permanent gain or activity in mercantile circles during the present quarter. Again the word is passed that no improvement is now looked for until "next autumn." Dry goods merchants at New York and St. Louis are more cheerful than elsewhere. At the former city the heavy auction sale of the last week in May merely substituted jobbers for agents as holders of $2,000,000 worth of cottons. No one claims a renewed demand from the interior. At St. Louis dry goods generally are reported steady, and some lines are said to be advancing, a circumstance which is exceptional. All the leading wool markets are quiet.

As already indicated in the telegraphic columns of the TIMES, the reports from the winter wheat region are unfavorable. The Commissioner of Agriculture has stated that his reports indicate a shortage of 117,000,000 bushels of winter wheat. Later reports from California, Washington Territory and Oregon point to a shortage of 26,580,000 bushels as compared with last year, and there is now reason for believing that the total spring and Pacific coast wheat crops will fall much behind the Commissioner's estimate. The outlook for the aggregate of wheat this year is 330,000,000 bushels, which, if verified, will show a falling off of 134,000,000 bushels from 1884. It may run below this, and it is equally possible that the total may be larger. There are too many uncertainties at present for a definite forecast.

There were 184 failures in the United States during the last week in May, as compared with 164 the preceding week, and with 183, 155, and 124 respectively in the corresponding weeks of 1884, 1883 and 1882. About 84 per cent. were those of small traders whose capital was less than $5000. Canada had 26, an increase of 4.

An Eastern contemporary, which has the "blues" beyond question, professes to believe that "in the final write-up of the world" there will be a chapter devoted to the current twelvemonth entitled "The Crisis of 1884-5." The changing vicissitudes that have marked the present era of distrust and unrest cannot be better illustrated than by a paragraphic biography of a well known New York broker. One year ago he bought a $250,000 house on Fifth avenue, fronting Central Park, and after furnishing it handsomely, moved into it with his family. He was president of a mining company. Within a year he lost his presidency, his mine, his home and his money, and is now in control of a desk in a small room of an obscure lawyer's office on Broadway, sought only by his creditors. This is given as a typical case of life in the metropolis in 1885.

MR. WELLS' LITTLE SERMONS.

XI.

On Sunday, May 31, before the sermon, Mr. Wells said:

In the second chapter of Luke, and the fifty-first verse, the boys and girls will find these words: "And he was subject unto them." This refers to Jesus when he was a boy. He went down to his parents' house, and was obedient to them—for that is what it means. He obeyed them though he was the Savior of the world, and the Creator of all things. He went with his father and mother, and obeyed them.

This was right, wasn't it? Paul says: "Children, obey your parents in the Lord, for this is right." Yes, it is right, but not always easy. When you are playing marbles, and are just in the middle of a good game; or are flying your kite; and have it just nicely over the highest trees, and sailing up beautifully; or are having blind-man's-buff with favorite companions, and the fun is fast and furious; when, in the midst of these frolics, there comes a call, "Charlie, Charlie, come here, this minute," it is right to go, but it is not easy. Or if you are reading a nice story, and are just at the most interesting part—some of the nice ones in the Youth's Companion, just arrived—and your mother wants you to take care of the baby while she gets dinner, it is right, but it is not easy. You know the little boy said, "yes, I know it's wicked not to mind; but I awfully wish it wasn't." I think there are some older boys and girls who wish so, too.

But, my little friends, if it is not always easy to do right, it is always best. If a mason builds a wall, and is not careful to get it exactly straight, that is, perpendicular, it will be sure to fall sometime. If a man builds a bridge, and finds a bad place in the iron and fills it with putty and covers it with paint, he is not doing right. By and by a train comes along, and down it goes, perhaps killing somebody. So it is with our lives and characters. If we build into them anything bad it is sure to find us out.

And then by obedience we learn—learn by *doing*. How did you learn to fly a kite? Was it by watching some other boy, only? And how did you learn to spin a top? Didn't you have to do it yourself? I never learned to spin a top, because I never practiced enough. I used to look at other boys and wish I could do it; but that isn't the way to learn. How does the girl learn to dress a doll, or play the piano? By seeing? No; by doing.

Now we learn other things in the same way. Good men become good not by observing the good deeds of others, but by performing them themselves. The Master says, "If any man [and that means any boy or girl] love me, he will keep my commandments."

When the circus comes to town how the boys are all agog and anxious to see the tent, the horses, the riders, the spangled trappings and the performing animals! And how many quarters and dimes go there which were meant for some better use! One little boy I heard of stood near a circus tent, one day, looking that way rather wistfully, I presume, when a gentleman came along and said "Going to the circus, Johnnie?" "No; father objects to my going." "Yes, but I'll pay your way in; come on." "No; 'tisn't money. Father could pay, and besides, I have enough in my box for two tickets." "Well, Johnnie, come in this once, and see the little horse walk on his hind legs and shake hands." And Johnnie dug his toes into the sand, and answered stoutly, "No; I shan't." It took a strong courage to say that. When the man found he could not move the boy, he asked him to tell why he would not go, and Johnnie answered, "Because, if I did, when I got home I could not look straight into father's eye." That's it, you see. Honorable obedience makes us friends with God, so that we can look straight into God's eye.

Waterman Items.

A correspondent of the TIMES writes: Waterman is the terminus of the San Diego road, not Daggett.

Messrs. Victor, Kingman, Pattie and Chief Perris are at Waterman arranging for side tracks, depot and hotel buildings, etc.

Track laying commenced the 1st of June from Waterman west up the Mojave. Sixteen miles of grading already done and ready for track.

The grading from Waterman west up the river is being pushed very rapidly.

The ten-stamp and two pulverizers at the Waterman & Porter mill are run continually, only stopping for repairs and to clean up.

NEIGHBORHOOD NEWS.

ANAHEIM.

A "BILK" EXPOSED—SUCCESS OF THE OSTRICH FARM.

Correspondence of the TIMES.]

ANAHEIM, June 4.—Grasshoppers have been making their presence felt in some portions of the county. In North and West Anaheim they have appeared in considerable numbers, and though they have done but little damage to vines and trees, young corn, potatoes, alfalfa, etc., have suffered. It is probable that our leading vineyards will escape a visitation from the pest.

Los Angeles parties have been in this vicinity for the past two weeks buying up orange crops. They have their own force of men and pick, pack and ship the fruit at once. The price paid is generally very low, but there is no trouble to the owners.

There was a large attendance at Prof. Engel's German theatre Sunday night. Tickets were peddled from house to house for a week in advance, and over seventy were sold in this way. The "Professor" is a regular "bilk." He contracted several debts while here which he failed to meet, among others a bill of $2.50 for the use of a piano at his concert. The owners of the piano went to trouble and expense on the occasion of the appearance in Anaheim some time ago of the California Quartette Company, in which troupe Engel was playing, to take a new piano to the hall for the "Professor's" use, and charged nothing therefor. On Sunday Engel engaged an organ also for his concert, and after it had been delivered at the hall he refused to use it, borrowing an old one for the occasion. People would do well to look out for this fellow, who has also gone under the alias of "Gottschalk."

Messrs. Saxton & Cox are putting up a tank and laying pipe for the purpose of burning crude oil in their furnace at the planing mills. The oil will be obtained from the wells north of town.

Another cattle train of nineteen cars passed out from the depot on Monday.

Assessor Smythe has been busy taking the assessment for the town of Anaheim.

The Holiness people have removed their tents from town. It is understood they have leased Conrad's Hall for the purpose of holding services every Sunday, as they have quite a large following in this vicinity.

The ladies of the Presbyterian Church had a very successful musical entertainment and ice-cream social at Kroeger's Hall on Tuesday evening, which netted them quite a snug sum. The money is to be used for repainting the church.

Mr. Louis Schorne is building a brick wine cellar 52x31 feet on his fine place. It will be a basement and one story above.

Dr. Sketchley now has ten ostriches a year old at the Ostrich Farm and fifty chicks all the way from a week to two or three months old. Part of the chicks were hatched by the birds themselves and part were hatched in an incubator. They are all doing very finely.

Rabbits are still a great nuisance to our farmers who are unprotected by fences, although they are being hunted continually. Jack-rabbits especially are numerous, and do much damage.

JULIEN.

The "Casco" at Santa Barbara.

The Santa Barbara Press of June 3d contains a lengthy description of a delightful reception given to the leading citizens of Santa Barbara by Dr. Merritt, a well-known *bon vivant* of Oakland, on board his beautiful yacht, the Casco. Over two hundred invited guests were present. The water was smooth as a lake, the afternoon bright, the yacht gay with flags and streamers, the Spanish band was in attendance, and everything was in keeping with the elegant occasion.

The TIMES has pleasant recollections of similar hospitalities extended by the genial Doctor in 1882, when a large number of Santa Barbareños were received upon the little vessel.

The Casco has been on pleasure excursions, not only along every port on the California coast, but down to the Isthmus, far up towards the Alaskan shore and across the Pacific to the Society Islands and Hawaii, taking a ten-thousand mile ocean voyage, and always weathering the gale nobly. She is a beauty, and long may her white sails be spread above our blue seas.

Improvements at Oceanside.

Riverside Valley Echo, May 28.

The bath-houses at Oceanside are completed and furnished, one for ladies and one for gentlemen. There are seven rooms in each. The stairway from the beach to the top of the bluff is quite an improvement. A park will be planted soon, and it is proposed to bring water from the San Luis Rey river for irrigation purposes, though Mr. Tyson has a thrifty vineyard two years old which has never had any water, which is evidence of the good quality of the soil.

STATE AND COAST.

Santa Barbara county poultry is assessed at $3567.

There are 1,760 vehicles in Santa Barbara county, valued at $90,160.

The Santa Maria Times says: The young volcano about two miles south of this place, which was discovered last year, is still burning. G. G. Cavallier visited it one day last week and found it vigorously at work.

The completed school census of the school district of Santa Barbara gives the following result: Number of children between 5 and 17 years of age, 1,459; number of children under 5 years of age, 253; number of Chinese children between 5 and 17 years, 40; number of children under 1 year of age, 79; total, 1831.

The Santa Barbara Press of June 3d says: A fine livery stable "plant," belonging to Mr. A. Schroeder of Oakland, and destined for Los Angeles, stopped in Santa Barbara last night while en route. There were about a dozen buggies, and several head of well-selected stock, among the number one or two quick steppers of note.

Coal! Coal!!

The undersigned is now prepared to deliver Wellington coal from his coal yard, corner of Alameda and Jackson streets, wholesale and retail, to any part of the city and county. Telephones 33 and 315. Office 10 Court street.

WALTER S. MAXWELL.

Dr. Henley's Celery Beef and Iron is a fine appetizer and promoter of digestion.

For a first-class hair-cut, call on O. L. Susand, 227 N. Main street.

Worthless Imitations.

Beware of worthless imitations, and always ask for the best: Henley's Celery Beef and Iron.

Dr. Henley's Celery

Beef and Iron will restore the weak to health and vigor.

Linsley & Morehouse, carpenters, 146 S. Spring, are prepared to do all kinds of job work on short notice.

The Great Tonic and Nervine.

Dr. Henley's Celery Beef and Iron will brace your nerves and make you strong.

Electro-magnetism the New Means of Cure.

Dr. E. Robbins, the celebrated Australian Medical Electrician, Larronde Block, corner First and Spring streets, entrance on First street, after several years experience in the Australian colonies, San Francisco, Salt Lake City, Denver and two years in this city, has decided to permanently locate here, where he has performed so many wonderful cures by electrical medication. His rooms are crowded daily with patients anxious to get the benefit of his power over so-called incurable diseases. Dr. Robbins is patronized by many of our leading citizens. He also diagnoses diseases without explanation from the patients, free of charge, and has fitted up the Institute at considerable expense with Dr. Hoffman & Palmer's celebrated electro-therapeutic bath, which is pronounced by eminent physicians to be the greatest discovery in medical science of modern times; also other medicated baths, with the latest improvements in electrical instruments for administering Faradic, Galvanic and Static electricit[y]

Storage.

Before you leave the city you will find it to your advantage to store furniture, pianos and other merchandise of any nature at Adams's auction and commission house, 15 South Spring street.

Are You Going East?

If so, call on Warner Bros. & Crosby, 301 North Main street, and arrange to join a nice party leaving Los Angeles June 4, via the Atlantic and Pacific railway. The popular route East.

Ladies Who are Troubled

With nervousness should take Dr. Henley's Celery Beef and Iron.

Ice Cream Free.

Ice cream with regular 25c dinner free at Brown's restaurant, from 11 a. m. to 8 p. m.

The W. C. T. U. meets every Thursday at 2:30 p. m., at their Cafe on Main street.

Songsters of Spring, new canzonet, just published, words and music by Madame Lassauge, is on sale at the Musical College, 23 South Spring street, Roeder block.

To Regain Health

Use Dr. Henley's Celery Beef and Iron.

SPECIAL NOTICES.

SKILFUL, RELIABLE AND THOROUGHLY scientific dyers at the Great American Dye House, No. 9 Aliso st.

RUNNING SIXTEEN HOURS A DAY to accommodate the great rush and increasing business at No. 9 Aliso st.

GENTLEMEN'S CLOTHES CLEANED or dyed and repaired at short notice at MARTEEN'S, No. 9 Aliso street.

AWAY AHEAD OF ALL COMPETITION, as far as the zenith is above the nadir, is the Great American Dye House of HORATIO MARTEEN No. 9 Aliso st.

AMUSEMENTS.

TURNVEREIN HALL.

MISS BUCKLE'S MUSICALE

TO TAKE PLACE JUNE 5TH,

Under the immediate patronage of the following named gentlemen:

Mayor E. F. Spence, I. W. Hellman, Gen. John Mansfield, Ex-Mayor Thom, J. M. White, B. Dillon, Esq., Prof. C. J. Flatt, J. De Barth Shorb, Dr. V. Gelcich, Judge V. Howard, S. W. Dennis, Maj. G. H. Bonebrake, Major F. Beaudry, Col. R. S. Baker, W. D. Stevenson.

The following ladies and gentlemen will kindly assist:

Mrs. W. Besson, soprano; Mrs. J. J. Shallert, contralto; Mr. J. J. Schallert, barytone; Mr. Oscar Kellogg, the distinguished basso; The Celebrated Heine Quartette, with others to be hereafter announced. Mr. L. Loeb will preside at the piano.

Tickets can be procured at the leading music stores. Seats can be reserved at the hall between the hours of 10 and 12 a. m. and 2 and 4 p. m. the day of Musicale, without extra charge. my31

TURNVEREIN HALL.

PROFESSOR CREWALL

Has the honor to announce that he will magnificently illustrate with Panoramic Views,

Around the World in Eighty Days.
The Beauties of the Solar System.
Magnificent Statuary.
All the Principal Events of Modern Times.
Descriptive Astronomy.

"The Heavens declare the glory of God, and the firmament showeth his handiwork."

Comprising scenes of interest in the career of **President Garfield,**

His home, life, inauguration, assassination and the nation's last sad honors to the immortal dead.

Scenes of interest in the **Trial and Execution of Guiteau.**

Will exhibit in Turnverein Hall, commencing on SATURDAY, June 6th, and continuing for one week.

Admission, 25 cents; children, 15 cents. je4

GRAND OPERA HOUSE.

McLain & Lehman.............Lessees.

DARS A JUBILEE.

Friday and Saturday Evenings and Saturday Matinee, June 5th and 6th.

THE CELEBRATED

NASHVILLE STUDENTS

In their famous repertoire of Jubilee and Plantation Songs, Darkey Sketches and Specialties—An evening of Chaste Fun and Delightful Melody—First presentation of their Musical Conception entitled

"An Evening with Uncle Kasper."

Entire change of programme Saturday night. Prices as usual. Box office open Wednesday morning at 10 o'clock. No extra charge for reserved seats. my30

GRAND OPERA HOUSE.

(McLain & Lehman, Lessees.)

The Musical Event of the Season, FOR TWO NIGHTS ONLY, Monday and Tuesday Evenings, JUNE 8TH AND 9TH,

MATERNA GRAND CONCERT CO.

Under the management of Mr. Seymour E. Locke.

THE ARTISTS:

Mme. Amalie Friedrich Materna, Court Singer of the Imperial Opera, Vienna.
MISS NEALY STEVENS, Concert Pianist.
SIGNOR VINCENZO VILLANI, Primo-Baritone.
MR. J. H. ROSEWALD, Solo Violinist.

Prices of Admission:

Subscription ticket for both Concerts, including reserved seat	$4 00
Single nights, dress circle or parquet, including reserved seat	2 50
General admission, dress circle and parquet	2 00
Gallery, first three rows reserved	1 50
Gallery	1 00

Box office open for the sale of single night tickets Thursday morning at 10 a. m. Subscription tickets can be procured at the office of McLain & Lehman, No. 3 Market street, up till the evening of June 3d, when the subscription list will be closed. je2

TEACHERS.

THE LOS ANGELES CONSERVATORY OF MUSIC, South Main street, near Fifth, possesses unsurpassed advantages for instruction in all departments of musical culture. Pupils taught privately and in classes by the latest European methods. Piano and pipe organ furnished for practice. Musicales monthly. Theory, sight-reading classes, and musical library free to regular students. For terms address MRS. E. J. VALENTINE, Lock Box 650. Los Angeles. ap29

ELOCUTION.

ENTERTAINMENTS; CLASSES; PRIVATE pupils. Instruction given in all departments of the subject. Address MISS LYDIA BELL, 103 Hill street. my25

Virginia Boreman,

TEACHER OF PIANO AND HARMONY. Refers to Henry T. Lee, Dan'l McFarland, C. J. Ellis. Residence, 247 Fort st. my9 tf

Miss Regina Rohrer.

TEACHER OF VOCAL AND INSTRUMENTAL music. Apply at 21 Court House street. mr15 tf

ATTORNEYS.

P. W. DOONER. H. W. MAGEE.

Dooner & Magee,

ATTORNEYS-AT-LAW—Rooms 4 and 8, Downey Block. my7 2m

Conrey & Swanwick,

ATTORNEYS AT LAW, ROOM 38, TEMPLE block, Main street. no7 tf

J. BROUSSEAU.

ATTORNEY AT LAW. Nos 36 and 37, Baker Block. ap26 tf

REAL ESTATE AGENTS.

POMEROY & MILLS,

REAL ESTATE AGENTS. LOANS NEGOTIATED. Notaries Public. Office cor. of Spring and Court streets opposite Court House. aug17-tf

SEARCHERS OF TITLES.

W. H. H. RUSSELL, W. F. POOR, ORRN N. RANEY.

Russell, Poor & Raney,

ABSTRACT AND LAW OFFICE, ROOMS 1, 10 and 11, Wilcox Block, 40 North Spring street, Los Angeles, Cal. Telephone No. 119. sep4tf

Henry N. Galloway, Attorney-at-Law; D. R. Lienau.

Galloway & Lienau,

EXAMINERS OF TITLES AND CONVEYANCERS. City of Paris Block, 109 North Spring st., Los Angeles, Cal. n10 tf

ST. JACOBS OIL TRADE MARK THE GREAT GERMAN REMEDY FOR PAIN. CURES RHEUMATISM, NEURALGIA, SCIATICA, Lumbago, Backache, Headache, Toothache, Sore Throat, Swellings, Sprains, Bruises, Burns, Scalds, Frost Bites, and other Pains and Aches. Fifty Cents. At Druggists and Dealers. Directions in 11 languages. THE CHARLES A. VOGELER CO., Baltimore, Md., U.S.A.

EAST LOS ANGELES BUSINESS DIRECTORY.

New England Domestic Bakery.

DOWNEY AVENUE, EAST LOS ANGELES. New England Home made Bread a specialty. All kinds of Cakes, Pies, etc. my24 1m T. A. HOUSE, Proprietor.

Mrs. Burgess's Eucalyptus Cure.

THE WONDERFUL CURATIVE PROPERTIES of the eucalyptus, better known as the Australian blue gum, have been thoroughly tested and is now being offered to the public as a cure for lung and throat diseases and catarrh, rheumatism and neuralgia. Come and be healed. I have also a eucalyptus electro vapor bath. Will take patients. Will treat them and board and room for $10 per week. No. 31 Walnut st., East Los Angeles. my24 1m

W. H. M'KEAG. WM. M. HUGHES.

McKeag & Hughes,

DEALERS IN GROCERIES, QUEENSWARE and produce, No. 601 Downey ave., East Los Angeles, Cal. Under electric light mast. my24

Pierce Brothers,

PROPRIETORS NEW YORK STABLE. Livery and work horses, carriages and wagons to let. Dealers in wood, coal, hay and grain. Reliable carriage horses. Express and job work done at short notice. Rates reasonable. Downey ave. and Truman st., East Los Angeles. my24

C. W. Clark & Bro.,

DEALERS IN GROCERIES, PROVISIONS, tobacco and cigars, and all kinds of country produce; also a general assortment of miscellaneous goods. We also sell on commission. Corner Downey ave. and Chestnut st., East Los Angeles, Cal. Branch store at Benson, Arizona. my31

J. F. Lemberger,

DEALER IN HARDWARE AND STOVES, TINSMITH & PLUMBER. East Los Angeles, Cal. my24

W. A. HORNE. W. R. ABEL.

Choice Cigars, Pure Confectionery, Etc.

Horne & Abel.

DEALERS IN DRUGS AND MEDICINES, toilet articles, perfumery, stationery, etc., 716 San Fernando st., Los Angeles, and corner Downey ave. and Truman st., East Los Angeles. Physicians prescriptions accurately compounded. my24

T. S. Palmer,

REAL ESTATE AGENT, EAST LOS ANGELES, Cal. Office at the electric light mast, Downey ave. We have for sale a large list of city and country improved and unimproved property. Residence, Truman street, half a block north. my24

H. A. Pierce,

CARRIAGE, HOUSE AND SIGN PAINTER. Paper hanging, decorating and graining in the most artistic manner. Polishing Pianos and furniture a specialty. Prices low and satisfaction guaranteed. Shop next door to Pierce Bros' livery stable, Truman st., East Los Angeles, Cal. my24

S. Frankel,

JEWELER, 602 DOWNEY AVE., EAST Los Angeles, Cal. Waltham watches a specialty. my24

Hanna & Wren,

THE CASH GROCERY. GROCERS, COFFEE and tea dealers, 618 Downey ave., East Los Angeles. my 24

W. E. Reed, M. D.,

PHYSICIAN AND SURGEON. OFFICE, Rooms 37 and 38, Baker block. Residence, 611 Downey ave. Telephone 254. Los Angeles, Cal. my24

Martha P. Wagstaff, M. D.

OFFICE AND RESIDENCE NO. 511 DOWNEY ave., East Los Angeles, Cal. Office hours from 10 a. m. to 5 p. m. my24

Dr. E. T. Shoemaker,

PHYSICIAN AND SURGEON. OFFICE opposite new depot, Los Angeles; hours, 10 to 12 a. m. and 3 to 5 p. m. Residence 511 Downey ave., East Los Angeles; hours, 12 to 2 p. m. and 7 p. m. to 8 a. m. my24

MISCELLANEOUS

Bureau of Information,

EMPLOYMENT Office, R. R. Ticket Broker and Real Estate Agt.; property sold on installments. E. NITTINGER, 12 North Main st. Telephone 115. Residence, Fifth and Hope sts. aug31f

FIRST CLASS RESTAURANT IN MINING camp; doing good business; prices reasonable. Reason for selling, parties wish to go out of business on account of health. Also good horse and buggy for $125. Call at E. NITTINGER'S, 12½ N. Main st. my17 1m.

Foundry and Machine Shop.

MACHINERY DEPOT OF M. S. BAKER & Co., 43 to 47 S. Main, corner Second st., Los Angeles. M. S. BAKER. my19-'85 1y

Money to Loan.

MONEY IN SUMS OF $1000 AND UPwards, to loan on mortgage. Apply to G. W. MORTIMER, 74 Temple Block. Owners only need apply. ap15

Jury Fees

AND GOOD CLAIMS OF EVERY KIND bought by C. WHITE, Room 3, Nadeau Block. apr10 tf

E. H. Hyde & Co.,

REAL ESTATE AND LABOR BROKERS, 38 South Spring street. City and country property bought and sold, buildings rented, rents collected, taxes paid, etc. House servants, ranch hands, skilled and day laborers furnished free. Agents for the sale of Needham's Extract of Red Clover. no21tf

Notice to Ladies.

LADIES' STRAW, CHIP, BEAVER OR felt hats made over in any shape desired at Mrs. A. J. Mackridge's, No. 24 Third street, between Spring and Main. no6tf

Employment

FOR THOSE WANTING WORK of any kind male or female. Help furnished free. Send your orders. E.W. REID, Room 4, Postoffice building, Los Angeles. la16-tf

Lorrain & Schafer.

(Successors to Wagenbach & Lorrain.)

CITY STEAM DYEING HOUSE. CLOTHES cleaned and dyed in the best manner. Ladies silk dresses and ribbons a specialty. 161 S. Spring st. f8 tf

Jas. T. Taylor,

CIVIL ENGINEER AND SURVEYOR, Pomona, Cal. Office, Main street. P. O. Box 1496. le8 tf

DENTISTS.

DR. A. B. HUBBELL,

DENTIST—Room 9, Wilcox Block, North Spring street. Painless extraction of teeth by vitalized air. my17 tf.

Dr. C. V. Baldwin.

DENTIST. TEETH EXTRACTED WITHout pain, by the use of an electric battery. Office, Room 28, Schumacher block, opp. P. O., Los Angeles. mr10 tf

DR. S. H. ADAMS, DENTIST.

TEETH EXTRACTIONS MADE ABSOLUTEly painless by vitalized air, fifty cents. Silver fillings, $1; gold, $2. 2½ South Spring street. BEST SETS OF TEETH, $8. mr10 tf d&w

Dr. L. W. WELLS.

DENTIST. Practiced 25 years. The best work at moderate prices. Teeth extracted without pain. Special attention paid to filling teeth. No. 17 North Main street, over Grange Store. Rooms No. 22 and 23. d1-tf

Drs. C. & Frank Stevens, Dentists.

PAINLESS EXTRACTION BY VITALIZED air or laughing gas. Finest and best set, $8. All operations at Eastern prices and warranted. Rooms 18 and 19, Schumacher block, opposite P. O. ap4 tf

Dr. S. H. Tolhurst, Dentist.

PAINLESS EXTRACTION BY VITALIZED air. Filling, regulating and platework warranted perfect and at Eastern prices. ROOM 3, OVER POSTOFFICE. d13 d&w

W. H. Masser, D. D. S. D. R. Wilder, D. D. S.

MASSER & WILDER, DENTISTS, PARLOR 13 Nadeau block, execute all branches of dentistry; also do away with the extraction of teeth, restore all firm, decayed and broken roots to their original usefulness and beauty, and insert teeth without a plate. Fine filling a specialty. Vitalized air or nitrous oxide gas administered. d13

LOAN OFFICE.

STAR LOAN & BROKERS' OFFICE

NO. 6 COMMERCIAL STREET, advances money on, also buys and sells, all kinds of personal property, watches, jewelry, pistols, guns, etc. All transactions strictly confidential. feb27 tf

K. OF P. DIRECTORY.

All meetings are held at Pythian Castle, No. 24 South Spring Street.

Olive Lodge, No. 26,

MEETS EVERY THURSDAY EVENING. Members of other lodges and visiting brethren in good standing are cordially invited. THOMAS STOVELL, K. of R. and S.

La Fraternite Lodge, No. 79,

MEETS EVERY WEDNESDAY EVENING. Members of other lodges and visiting brethren in good standing cordially invited to attend. ED. KOHS, C C. E. MESFLAN, K. of R. and S.

Tri-Color Lodge, No. 96,

MEETS EVERY FRIDAY EVENING. Members of other lodges and visiting brethren are cordially invited. ISAAC S. SMITH, K. of R. and S.

Gauntlet Lodge, No. 129,

MEETS EVERY MONDAY EVENING. Members of other lodges and visiting brethren are cordially invited. H. C. WASMANN, K. of R. and S.

Ætna Lodge, No. 107,

MEETS EVERY WEDNESDAY EVENING, at McComas' Hall, Pomona, Cal. Visiting brethren cordially invited. S. WISEKOPF, K. of R. S.

UNIFORM RANK.

Magnolia Division, No. 21,

MEETS EVERY FIRST AND THIRD Tuesday evening of each month in Pythian Hall, in uniform, for drill. By order F. MARSH, S. K. C. J. T. RICHARDSON, S. K. Recorder.

Alta Division, No. 24,

MEETS FOR WORK FIRST WEDNESDAY of each month, at Pomona, Cal. E. A. DECAMP, S. K. C. S. WISEKOPF, S. K. R.

Los Angeles Division, No. 25,

MEETS THE SECOND AND FOURTH Tuesdays of each month for business, and the first and third Mondays for drill. Visiting Sir Knights cordially welcome. S. B. HUNT, S. K. R.

PHYSICIANS.

E. F. Henderson,

PHYSICIAN AND SURGEON, PRACTICE limited to diseases of the EAR, NOSE and THROAT. Treatment of chronic nasal catarrh by the warm spray method a specialty. Room 11, Hollenbeck block. Office hours, 8 to 12 a. m., 2 to 4 and 7 to 8 p. m. jun4 tf

W. G. COCHRAN, 139 South Olive st. H. H. MAYNARD, 26 Tenth st.

Drs. Maynard & Cochran.

OFFICE OVER LOS ANGELES SAVINGS Bank. Hours, 8 a. m. to 8 p. m. Telephone (Mascarel block) 276

A. P. DAVIS, M. D.

OCULIST AND AURIST (Eye, Ear, Throat and Nose). Special attention to these organs only. Granulated Eye-lids and surgical operations on the Eye. Fitting Eye-glasses. Office—Rooms 90 and 91 Nadeau Block. Hours, 9 a. m. to 12 and 2 to 5 p. m. Take the elevator. ap25 tf

Dr. C. W. Davis.

PHYSICIAN AND SURGEON. ROOMS 17 and 18 Nadeau Block. Office hours, 10 to 12 and 2 to 5. ap17 tf

Walter Lindley, M. D.

OFFICE HOURS 2 TO 4 P. M. OFFICE and residence 216 South Fort street, next to Wollweber's Drug Store. Office for County Hospital business, Room 4 Allen block, corner Temple and Spring sts. Hours 8:30 to 10 a. m., 4 to 5 p. m. je13-tf

ELIZABETH A. FOLLANSBEE, M. D.

OFFICE AND RESIDENCE, 211 FORT ST. Hours from 8 to 10 a. m. and 4 to 6 p. m. Spring street cars pass the door. apr16-tf

Dr. J. P. Widney,

PHYSICIAN AND SURGEON. OFFICE, Widney Block, First street, between Main and Spring. Office hours: 11 to 12 a. m., 3 to 4 p. m. Residence, 321 South Hill street. Telephone—Office, 89, House, 593 no12 tf

J. S. Baker, M. D.,

HEALTH OFFICER. HOURS FOR VACcination, 10 to 12. Office, Downey Block. Telephone No. 208. ja20 tf

A. F. Darling, M. D.,

OCULIST AND AURIST. OFFICE HOURS, 9:30 a. m. to 4 p. m. Office, 120 N. Main street, Los Angeles, Cal. oc31 d&w tf

Dr. Chas. A. H. de Szigethy,

LOS ANGELES, CAL. RESIDENCE, PEARL street corner Ninth. Office, Schumacher Block opposite Postoffice, Rooms 20 and 21. Office hours, 10 to 12 a. m., 2 to 4 p. m., and 7 to 8 p. m., at residence. Telephone No. at office and residence, 169. Day and night calls answered. jan8 tf

HOMŒOPATHIC PHYSICIANS.

DRS. COOK & BIRD,

HOMŒOPATHIC PHYSICIANS AND SURgeons. Office—Room 14, Nadeau Block. mch1 tf

M. P. Chamberlin, M. D.,

LOS ANGELES, CAL. OFFICE AND RESidence, cor. Park and Boyle aves., Boyle Heights. Office hours, 10 to 12 a. m., 2 to 5 p. m. Obstetrics and diseases of women a specialty. ja8 tf

J. M. Borglum, M. D.,

PHYSICIAN AND SURGEON—Office: No. 3 Schumacher Block; residence, 330 East Fifth st. my7 1m

W. N. Davis, M. D.,

HOMŒOPATHIST AND SURGEON. Office hours, 10 a. m. to 4 p. m., 7 to 8 p. m. Office and residence, over People's Store, 45½ N. Spring st., Los Angeles, Cal. ap28 tf

J. Mills Boal, M. D.

HOMŒOPATHIST PHYSICIAN AND SURGeon. Office and residence, No. 39 N. Spring street, over People's Store. Hours, 10 a. m. to 3 p. m., and 5 to 7 p. m. Also Los Angeles office, No. 58 Daly street. Hours, 9 to 10 a. m. Mondays, Wednesdays and Fridays. Telephone at both offices, No. 132. Special attention given to diseases of the throat and lungs. mr31-tf

DR. O. H. BEACH. DR. M. FERNANDEZ.

DRS. BEACH & FERNANDEZ,

HOMŒOPATHISTS. Office, 45½ North Spring street, over People's Store, Los Angeles, Cal. Telephone 299. jan1-tf—W mar24tf

Dr. J. S. Owens,

HOMŒOPATHIST AND SURGEON. MAKES a specialty of diseases of women. Also all forms of chronic disease. Office hours, 10 a. m. to 12 m., 2 to 5 and 7 to 8 p. m. Office in Postoffice block, rooms 6 and 7. Calls answered at office at all hours. mar1-d&w-tf

E. A. Clarke, M. D.

OFFICE AND RESIDENCE, No. 24 SOUTH Spring street, Los Angeles. Office Hours, 10 to 12 a. m., 2 to 5 p. m. n16 6m

Dorothea Lummis, M. D., Homeopathist,

OFFICE AND RESIDENCE, 347 FORT ST. Office hours, 11 to 12 and 3 to 4. no26tf

F. DeW. Crank, M. D.,

HOMŒOPATHIST. ROOMS 23 AND 26 Baker Block. Office hours, 10 to 11 a. m., 2 to 4 and 7 to 8 p. m. Special attention given to diseases of infants and children. n1-tf

A. S. SHORB, M. D.,

HOMŒOPATHIST.—Office, Main Street, Mascarel Block; residence, 127 Spring St., Los Angeles. Office hours, 11 to 12 a. m., 1 to 4 p. m. f10-tf

ARCHITECTS.

Architect—C. H. Brown.

SCHUMACHER BLOCK, OPPOSITE P. O., Room 22. Residence 725 Fort st. jan1 tf

R. B. Young,

ARCHITECT AND SUPERINTENDENT. Office: Rooms 5 and 6, Nadeau Block. se16tf

Boring & Haas,

ARCHITECTS, ROOMS 9 AND 10 SCHUmacher Block, Los Angeles. a25-tf

J. HALL,

ARCHITECT, AND SANITARY ENGINEER, 7½ North Main street, rooms 4 and 5. je6-tf

F. KYSOR. OCTAVIUS MORGAN.

KYSOR & MORGAN,

ARCHITECTS. ROOM No. 8, McDONALD Block, Los Angeles, Cal. jy11-tf

B. REEVE,

ARCHITECT AND SURVEYOR, ROOM 10 Phillips' Block, Main Street. Residence West Washington Street, Los Angeles, Cal. Twenty-two years' experience. jel0 tf

JEWELERS.

J. W. Fuller,

HEADQUARTERS FOR WATCH, CLOCK and jewelry repairing, 319 North Main st., opposite Pico House. mr31 tf

James Montgomery,

PRACTICAL WATCHMAKER AND Jeweler, 23 South Spring street (in Niles Pease & Co's new store). Special attention paid to fine watch repairing, in all its branches. All work intrusted to my care will be done promptly, carefully, and with the best quality of materials. No better work can be done anywhere; charges always moderate; ordinary watches cleaned for $1.50; all watch work warranted for one year; jewelry of every description made to order in the newest designs and neatly repaired. de2 d&wtf

C. D. Platt, (Old Reliable)

WATCHMAKER, ENGRAVER AND Jeweler, First street, next door to American Bakery. 43 & w6 tf

SPECIALISTS.

Mrs. Lenzberg,

TEST AND BUSINESS MEDIUM. HOURS, 9 a. m. to 7 p. m. 38 Olay st., between Hill and Olive sts., near Fourth st.

Mrs. M. J. Russell,

ELECTRO-THERMAL AND SOLARIUM Baths. 225 South Spring street. ap5 tf

Dr. Wong.

CHINESE PHYSICIAN AND SURGEON. Successfully treats all diseases of the head, throat and lungs, liver, stomach, blood, etc. Diplomas from universities at Hong-kong and Canton. No. 125 Upper Main st. my9 tf

MRS. C. E. BOURCY, M. D.,

TREATS FEMALE DISEASES ESPECIALLY; has cured hundreds of chronic diseases; best of references; confinements promptly attended to at all hours. 115 First street. d jy13 tf w my17 tf

Mrs. Dr. Minnie Wells.

MAKES A SPECIALTY OF DISEASES OF women. Also all forms of chronic diseases. Two hours daily devoted to Electro Thermal Baths. Calls promptly attended. Office and residence, 341 Spring street. m1 tf-d&w

Doctor Wong H m,

CHINESE PHYSICIAN AND SURGEON. Office, No. 12 Negro alley, in the back of engine house. Medico y la cirujano. Los Angeles, Cal. P. O. Box 583. feb9 tf

REAL ESTATE.

FOR SALE.

TEN LOTS

—IN—

Homestead Association Tract,

—BETWEEN—

Washington and Rowland Sts.

105 Feet Front by 175 Feet Deep, each at $400.

Irrigated Lands

—IN—

Antelope Valley,

WITH ABSOLUTE TITLE TO ONE INCH of water, miners' measurement, to each ten acres of land, in lots of forty acres or more.

$15 PER ACRE.

Five sections will own the entire water and ditch system and sell water to other lands. Terms as next below.

Lands where artesian well, costing $400, can be had at a depth of 250 feet.

AT $6 PER ACRE,

In lots of one hundred and sixty acres or more. TERMS—One-third cash, one-third in two years, one-third five years; interest at seven per cent.

These lands are suited to grapes, wheat, apples, olives, cherries, pears, etc.

LANDS

Seven and a Half Miles North

—OF—

Center of Los Angeles City,

With Irrigation Water.

At $100 Per Acre, in Lots of 13, 20 or 40 Acres.

235 Acres Two Miles North-west of Center of

ORANGE.

In tracts to suit, at from $15 to $85 per acre. Abundance of water for irrigation obtainable. Messrs. Brown & Travis, at Orange, will show these lands.

M. L. WICKS,

121 S. Fort St., Los Angeles. mr23 tf

BANNING COLONY.

LOCATION:

Banning, San Bernardino County California, on Line of Southern Pacific Railroad, miles directly East of Los Angeles Railroad running directly through center of tract.

ALTITUDE:

2500 feet above sea level.

WATER:

Absolutely pure, clear and soft, and abundance of it.

ATMOSPHERE:

As near perfect as can be found on the globe.

SOIL.

Rich, deep and adapted to the production of the peach, apricot, pear, apple, nectarine, plum, prune, raspberry, blackberry, strawberry, gooseberry, cherry, and the entire grape family, both raisin and wine.

Depot, express and postoffice, store, meat market, good school, fine Union church and the best country hotel on the Pacific coast. The above are some of the many advantages this colony possesses, and the managers are all reliable business men, and now offer land in this colony for sale to actual settlers, and to those who come to California seeking homes, as well as to those already in the State. We stay come and examine land and water, and we will guarantee satisfaction. Stop at the Bryant House and ask for the manager of the Banning Land Company. For terms, etc., address,

C. W. FILKINS,
G. W. BRYANT,
Riverside, Cal.

Or,

JACOB KLINE,
T. S. HOFFER,
Carson City, Nev.

de27 d&w1m

W. R. MORFORD JR. W. R. MORFORD

MORFORD & SON,

REAL ESTATE BROKERS,

(No. 110 N. Spring Street, Temple Block.)

Houses, Orange Groves, Vineyards,

RANCHOS AND FARMS

FOR SALE AND TO LET.

Refer by permission to R. Toberman, ex-Mayor; Gen. George Stoneman, Governor John E. Plater, President L. A. County Bank, J. DeBarth Shorb, Viticulturist; R. S. Baker, Vice-President L. A. County Bank; I. W. Hellman, President Farmers and Merchants Bank; E. F. Spence, President First National Bank; Gen. John Mansfield, ex-Lieut. Gov. d7tf

P. C. EDDY & CO.,

Real Estate, Commission & Loan Ag'ts.

All kinds of property bought, sold or exchanged.

Office No. 10 Court Street,

Opposite the Courthouse.

Money to Loan on first-class security at reasonable interest.

P. C. EDDY & CO., No. 10 Court

ap12tf

For Sale

—AT A—

Great Bargain!

Ten acres of land, with improvements at San Gabriel; bringing a profitable income; can be subdivided into town lots and 100 per cent. realized in a short time.

For particulars address P. O. Box 345. my29 1m

FARMERS ATTENTION

The Cart Hay Press,

INVENTED AND SOLD BY T. C. NARRAMORE, Los Angeles, proves to be possessed of great merits. It can be operated successfully by horse or hand power. It has baled one ton of suitable hay in an hour, is portable, like a cart, the wheels also supplying power when the press is in an upright position at work. It is especially adapted to the wants of farmers.

CALL AND EXAMINE IT.

Manufactured at BATH & FOSMER'S farmers' foundry, South Spring st. Price, $125. my31 1m

Catarrh—A New Treatment.

Catarrh is undoubtedly caused by the presence of living parasites in the mucous membranes. Our object is to destroy these. When the catarrh is practically cured. It makes no difference whether the case is of one or forty years standing. Ninety per cent. are permanently cured by our mode of treatment, and usually from one to four applications of medicine are all that is necessary. Call on or address W. N. DAVIS, M. D., 45½ N. Spring street, Los Angeles, Cal. my29 tf

Lots in the Friend Tract

VERY CHEAP.

COME AND SEE THEM.

Main St., near Adams. my3 1m

.....THERE ARE.....

Desirable Office Rooms

to be had in the

Downey Block.

Apply to J. DOWNEY HARVEY, room No. 10 at the head of the South stairway. m4 tf

MEN ONLY A new, quick, permanent, absolutely certain cure for lost or failing Manhood, nervousness, weakness, [illegible] quackery; simple, scientific. Full [illegible] references and indisputable proofs mailed [illegible] Address The Erie Medical Co., Buffalo, N. Y.

MISCELLANEOUS.

HARPER & REYNOLDS COMPA[NY]

MANUFACTURERS' AGENTS FOR

Field's Orchard Force Pump, with San Jose Spraying [illegible] the Most Effective Destroyer of White Scale. Circulars sent on [application].

The Preference—A Patent Sanitary Valve Water Closet. W[arrant] every closet to give perfect satisfaction.

Excelsior Lawn Mower—Simplest in construction. Lightning. Most Satisfactory.

Golden Star Oil Stove for 1885—The best in the world.

WE ASK ATTENTION TO

COTTIER'S SYSTEM OF VENTILATION,

AS IT MERITS INVESTIGATION.

THE LARGEST STOCK OF NILES'S LOCKS.

HARPER & REYNOLDS CO.

48 and 50 Main, 61 and 63 Los Angeles Sts., Los Angeles, Cal.

REMOVAL

PEDRO NORIECA,

Manufacturer and Importer of Hats and Caps,

Has removed to ***35 North Main Street,*** between Court and First Streets, where [he has] put in an immense stock of Hats and Caps of all grades and the most fashionable [styles]. Prices to suit the times. Goods marked in plain figures.

STRICTLY A ONE-PRICE STORE.

Hats colored and renovated in a superior manner, at short notice and reasonable [prices]. my24 tf

The Santa Monica Hot[el]

AND COTTAGES,

Eighty Rooms. Forty of them with Fireplaces.

Electric Bells. Telephone connection with Los Angeles. P[leas]antly situated on the bluff overlooking the ocean.

Trains leave Los Angeles at 9:30 a. m. and 4:30 p. m.; leave Santa Monica at 7:35 a. m. and 3 p. m. Delightful drives on the beach and up the mountain canyons. At the BATH HOUSE on the beach, directly in front of the hotel, hot ocean water baths are always ready; the bathing alone worth the trip to Santa Monica. Tourists should not fail to visit this delightful resort.

J. W. SCOTT, Proprietor. a17 tf

IMPORTANT!

Jacoby Bros.' Clothing House,

FOR THIS WEEK ONLY

Great Reduction Sale of Men's Suits!

50 Business Suits at $10.00; Worth $13.50.
100 Business Suits at $12.50; Worth $17.50.
100 Business Suits at $15.00; Worth $20.00.
50 Dress Suits at $15.50; Worth $20.00.
50 Dress Suits at $17.50; Worth $22.50.
50 Dress Suits at $20.00; Worth $25.00.
600 Pairs Cassimere Pants at $2.50 to $4; Worth from $4 to $6.

Intending Purchasers will do well to call early.

JACOBY BROS., Leading Clothiers of Southern Californ[ia],

121, 123, 125, 127 North Main Street. my28

AT AUCTION!

THE WHOLE OF THE MAGNIFICENT STOCK OF

Diamonds, Gold and Silver Watches, and Silverwar[e]

Of the **DIAMOND HOUSE** is now being sold by Catalogue at Auction.

Continuing daily at 7:30 p. m., until the entire stock is disposed of. The orders of the consignors are peremptory, and the sale is conducted in a strictly mercantile manner, without reserve or attempt to limit the goods. Every article is guaranteed as described on Catalogue, and purchasers can buy as safely as at private sale. During the morning and afternoon of each day ladies and others, dealers and traders, can make their purchases at their own prices.

THE LOS ANGELES

ICE-CREAM COMPANY.

The above company is now prepared to fill orders for Ice-Cream in quantities to suit, of a quality unsurpassed and prices that defy competition. Our facilities for manufacturing Ice Cream are SUPERIOR TO ANY in the State. Country orders promptly filled. Delivered at any time during day or evening up to 8 o'clock. Satisfaction guaranteed.

Factory at Los Angeles Ice Works, 25 Ann St.

Telephone 47. my29 1m *P. O. Box 403.*

Excelsior Steam Laundry,

Cor. of Date and Mission Sts. Telephone No. 266.

RAYDER & CO., PROPRIETORS.

This new Steam Laundry is provided with all the latest modern appliances, including the Troy Washer, and is now prepared to do all kinds of Washing in a manner which has never before been equaled in this city.

PRICES VERY REASONABLE.

Washing called for and delivered to any part of the city.

E. ADAM'S

Auction and Commission House

At No. 15 South Spring Street.

—WILL SELL—

REGARDLESS OF VALUE

A Large Consignment of Furniture, Boots and Shoes.

Special Bargains to Dealers.

Abernethy & Co., 73 N. Spring St.,

Are receiving a large stock of

SPRING AND SUMMER CLOTHING, HATS,

Furnishing Goods, Etc.

PRICES TO SUIT HARD TIMES.

McCONNELL,

"The Tailor,"

OPERA HOUSE BLOCK,

Main Street, - - Los Angeles, Cal.

Best Goods.

Perfect Fit Guaranteed

REASONABLE PRICES.

CLEMENT & GAY

NEW AND SECOND-HAND

FURNITURE DEALERS.

FURNITURE BOUGHT AND SOLD, PICTure frames and furniture renewed. Pictures enlarged to any size in any grade desired. Also sewing machines for sale cheap. Open day and evening. 32 Aliso street. no19tf

AUCTION SALES.

By JOHN C. BELL & CO.,

REAL ESTATE & GENERAL AUCTIONEERS Office, Room 32 Temple Block, over the County Bank.

Artesian Wells.

IF YOU WANT A WELL BORED AND A good job done, drop a card to HARRISON, the Well Borer, 113 Bunker Hill ave. ja13 1m

BOSTON AND CHICAGO

Magnetic and Electric Sanitarium

For the Treatment of all Diseases, both Physical and Mental. Remedies Simple. Cures Effectual.

CONSULTATION FREE.

MRS. L. HOPKINS, Medical Examiner and Metaphysical Physician. DR. J. H. KIMBALL, Scientific Healer.

Dr. F. M. KNIGHT, Gen. Business Manager.

Business Parlors, 2 and 4 Hammond Block, No. 28 Spring st., Los Angeles.

EVERYBODY GOES TO

Santa Monica

—AND BUYS—

Groceries and Provisions

—OF—

W. D. VAWTER & CO.

At Los Angeles Prices.

Also Lumber and Building Materials, and a few choice Building Lots for sale. jun3 1m

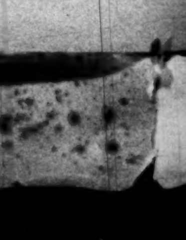

Halsted's Incubators. [illegible] 1011 Broadway, Oakland, Cal.

LOS ANGELES DAILY TIMES.

PUBLISHED EVERY DAY EXCEPT MONDAY, BY THE TIMES-MIRROR COMPANY.

Printing and Binding.

[illegible]

Terms.

[illegible] Second Page.

THE COURTS.

THURSDAY, June 4.

SUPERIOR COURT—*Judge Cheney.*

[illegible] & Co. vs. their creditors; [illegible] Jacoby elected assignee.

[illegible] vs. Dennis & Cook: Argued and [illegible]

[illegible] vs. Wolfskill: Service of motion [illegible] demurrer waived and ten [days] given to amend.

[illegible] vs. Slauson; Same action. [illegible] ordered to summon a special [venire of] twenty-six true and lawful [jurors].

SET FOR TO-DAY.

[illegible] vs. Toal.
[illegible] vs. Arnold.
[illegible] of L. A. Farley.

SUPERIOR COURT—*Judge Brunson.*

[illegible] vs. S. Frankel: Findings [illegible] and judgment for defendant, with[out costs].

Los Angeles City vs. Thorpe et al.: [Death] of defendant Briswalter suggested. [illegible] continued for appointment of legal representative.

[illegible] vs. Lovell: Continued. Parties [illegible] until June 9, at 10 a. m., to file [illegible]

[illegible] vs. Hayes: Defendant discharged [illegible] order made May 26.

[illegible] Ice Machine Co. vs. C. B. Gould [illegible] Testimony closed. Defendant allowed until June 20 to file briefs. Plaintiff [allowed] five days thereafter to answer, [then] case will be submitted.

[illegible] Manufacturing Co. vs. Farmer: [Ten] days' further time given defendant to answer.

[illegible] vs. Baldwin: Ten days' additional time granted defendant to answer.

In re habeas corpus of Lun Fong: [Argued] and submitted.

TOWNSHIP COURT—*Justice Ramsey.*

People vs. John Doe Kettle: Petit larceny. Prosecuting witness acknowledged satisfaction for injury, and paid costs. [Complaint] dismissed.

People vs. John de Marie: Battery on [illegible] Set for June 9, at 2:30 p. m. [Bail] given.

People vs. Peter Marcovish: Arson. [Set] June 8, at 10 a. m. Bail $1500.

People vs. Chas. Sattler and Thos. Fl[illegible]: Burglary. Held to answer. Bail [illegible]

People vs. Vicente Morillo: Assault. [Continued] until June 12th.

SET FOR TO-DAY.

People vs. John Cavalera: Petit larceny.
[People vs.] Fou Tung vs. Tuck Lung.
People vs. Kiger.

JUSTICE'S COURT—*Justice Austin.*

People vs. Presentacion B. de Haley: [illegible] Complaint filed and warrant issued.

People vs. C. Lockwood and John Doe: [Malicious] mischief. Complaint filed and [warrant] issued.

People vs. Gus. Leonard: Assault to [commit] murder. Held to answer; bail [$]500.

People vs. W. B. Davis: Embezzlement. [Dismissed] for want of evidence.

People vs. Antonio Seve: Petit larceny. [Arraignment] set for Friday at 9 a. m.

SET FOR TO-DAY.

People vs. Jerry Driscoll: Trial by [jury].
People vs. Antonio Seva.
People vs. Marion Devin.

Mr. Adolphe Brand, of Currier's famous Cincinnati brass band, was, while at the World's Fair, prostrated with [rheum]atism. A few applications of St. Jacob's Oil restored him to his [usual] health.

FINANCE AND TRADE.

Stocks and Bonds.

[By Telegraph to The Times.]

NEW YORK, June 4.—Government bonds [illegible] changes in [illegible] [illegible]

NEW YORK STOCKS.

NEW YORK, June 4.

[illegible]

SAN FRANCISCO STOCKS.

SAN FRANCISCO, June 4.

[illegible]

Domestic Grain Market.

SAN FRANCISCO, June 4.—Wheat firm. [illegible]

San Francisco Market Report.

SAN FRANCISCO, June 3.

FLOUR—Exports yesterday embraced [illegible] to China and Japan, and 4,300 [illegible] to Central America. We quote: Best [illegible] superfine, $2 75@3 00 ⅌ bbl.

WHEAT—There is no improvement to [note] in the situation. [illegible]

[illegible]

VEGETABLES—Common Green Corn is [illegible] Cucumbers are abundant. We [quote] as follows: Asparagus, [illegible] [illegible]

FRUIT—Trade was rather slow to-day.

Strawberries and raspberries went at lower rates. Blackberries arrived late, and dealers have to carry stocks till to-morrow. Apricots close up fairly, because of the canning demand. Peaches are in liberal supply, and find a good sale. Cherries, [illegible] box for black, and [illegible] for white. [illegible] Currants, $1 00 [illegible] Apples, [illegible] Green Pears: [illegible] Lemons, [illegible] [illegible] California, [illegible] for Sicily, [illegible] Mexican Limes, [illegible] California, [illegible] DRIED FRUIT—Sun-dried Apples, [illegible] Alden and Plummer, [illegible] Peaches, [illegible] Raisins, Layers, [illegible]

NUTS—We quote: Chestnuts, Almonds, [illegible] Walnuts, [illegible] Filberts, [illegible] Hickory Nuts, [illegible] Brazil Nuts, [illegible] Cocoanuts, [illegible] ⅌ hundred.

HONEY—We quote: Comb [illegible] extracted, [illegible]

BEESWAX—Quotable at [illegible]

BUTTER—Stocks are showing up well and the situation continues to improve. The market is in such a condition that a small advance in prices may be expected almost any day. [illegible]

CHEESE—Is steady. Quotable at [illegible]

EGGS—More strength is noted in the choicer grades. [illegible]

POULTRY—Dull of sale. We quote as follows: Live Turkeys, [illegible] Hens, [illegible] Broilers, [illegible] Ducks, [illegible] Geese, [illegible]

Los Angeles Produce Market.

Reported by the Times.

WHOLESALE PRICES.

[These quotations are corrected daily and may be depended upon as fairly representing the Los Angeles market.]

WHEAT—Australian No. 1, [illegible] No. 1, [illegible] White Russian, [illegible] Golden Drop, [illegible]

OATS—Surprise, [illegible] Feed, No. 1, [illegible]

BARLEY—No. 1, [illegible] job lots, [illegible]

CORN—Large Yellow, [illegible] job lots, [illegible] small Yellow, [illegible] White, [illegible] Egyptian, [illegible]

FLOUR—Los Angeles, XXXX, [illegible] Capitol Mills Extra Family, [illegible]

MILL FEED—Bran, [illegible] Shorts, [illegible] Mixed Feed, [illegible] Cracked Corn, [illegible] Cracked Barley, [illegible] Ground do, [illegible] Rolled do, [illegible] Cracked Wheat, [illegible] Rolled Barley, job lots, [illegible]

GRAIN BAGS—Mill sacks, [illegible] Liverpool, returned, [illegible] Wool, [illegible]

HAY—Barley, W. B. No. 1, [illegible] Alfalfa, [illegible] Wheat, [illegible] Oat, [illegible]

SEEDS—Alfalfa, [illegible]

POTATOES—Early Rose, [illegible] Peachblows, [illegible] Irish Beauties, [illegible] Peerless, [illegible] Garnet Chile, [illegible] Sweet—Yellow, [illegible] new potatoes, [illegible]

BUTTER—Los Angeles, No. 1, per pound [illegible] Northern, [illegible] Pickled, [illegible]

HOGS—[illegible]

VEGETABLES—Onions, [illegible] Garlic, [illegible] Cabbage, [illegible]

CHEESE—Large, [illegible]

BEANS AND DRIED PEAS—Pink, [illegible] Bayous, [illegible] Lima, [illegible] Navy, [illegible] Lentils, [illegible]

HONEY—Extracted Light, [illegible] Comb, [illegible] Beeswax, [illegible]

POULTRY—Hens, [illegible] Roosters, [illegible] Broilers, [illegible] Ducks, [illegible] Turkeys, [illegible]

PROVISIONS—Light bacon, [illegible] Hams, [illegible] Lard, [illegible]

DRIED FRUIT—Peaches, [illegible] Apples, [illegible] Prunes, [illegible] Raisins, [illegible]

NUTS—Walnuts, [illegible] Almonds, [illegible]

ORANGES—Los Angeles, [illegible] SEMI-TROPICAL FRUITS—Lemons, [illegible] Limes, [illegible]

HIDES—Dry, [illegible] Kip, [illegible] Calf, [illegible] Sheep Skins, [illegible] Wool, [illegible]

Los Angeles Wholesale Meat Market.

Corrected for the Times by [illegible] Spring Street.

The following are prices for whole carcasses:

BEEF—First grade, [illegible] second grade, [illegible]

MUTTON—[illegible] per pound.

LAMB—[illegible]

HOGS—On foot, [illegible] dressed, [illegible]

Real Estate Transfers.

[Reported by Gillette & Gibson.]

THURSDAY, June 4, 1885.

CONVEYANCES.

Deborah A Palmer to Eva Martha McCaffrey: [illegible] block [illegible] [illegible]

[illegible] to Sarah J [illegible] [illegible] Long Beach, [illegible]

[illegible]

J E Hodgkins to Ida E Griggs: Lot 37, block 28, [illegible]

[illegible]

L M LaFetra and H E LaFetra to Edwin Ward: Lots 3 and 4, block 120, Long Beach, $1300.

Samuel A Masley to Edwin Ward: Lots 9, 11 and 13, block 192, Long Beach, $1300.

Mrs L H Doolittle to Edwin Ward: Lots 19 and 20, block 168, Long Beach, $1800.

Mrs Andrelia Bennet Palmagar to Pierre Palmagar: Lot 15, [illegible] tract, $[illegible]

Victor Beaudry to [illegible]: Lot 6, block 28, Park tract, $1.

Lemuel T Fisher to [illegible]: [illegible] acres of lots 7 and 8, [illegible] tract, $[illegible]

St Paul's Protestant Episcopal Church to James M Haight: Lot 8 in subdivision of part of lot 1, block 37, Hancock's survey, $[illegible]

Lake Vineyard Land and Water Association to J T Harbert: Lot 4, [illegible] Al[illegible] addition tract, $[illegible]

Henry F Spencer to Harriet C Graham: Lot 15, block 3, Chaves tract, $[illegible]

Henry Workington to Los Angeles Infirmary: Tract on Boundry avenue, $[illegible]

Frank Simpson and Lou Ella Simpson, his wife, to Annie B May: Lot [illegible] feet on east line of San Pedro street, $[illegible]

Lyman Allen, Louise H Bixby and O K Young to Susan A Ellsworth: [illegible] [illegible] of section 20, township 1 N, range [illegible] W, $[illegible]

Mrs Ida Rosenfield to Charles Schultz: Lot 15, block X, Aliso tract, $[illegible]

Henry L Shang and Harriet L Shang, his wife, to Lizzie G McGaughey: Block [illegible], Pomona, $[illegible]

Isaac W Lord to Charles A Bell: Lots 3 and 4, block [illegible], Brooklyn tract, $[illegible]

Lily A Hemsley, Frank R Ward and Ben R Ward to J G Seigler: [illegible] of lot 5, block M, San Pascual tract, $[illegible]

J G Seigler to Lydia Brown: [illegible] of lot 5, block M, San Pascual tract, $[illegible]

MISCELLANEOUS.

I R Dunkelberger to Henry G Bennett: Release of mortgage (bk [illegible], p [illegible]).

Martin Kirchner to Genaro Tonnolo: Release of mortgage (bk 22, p 206).

Genaro Tonnolo to Mrs Ida Rosenfield: Release of mortgage (bk [illegible], p [illegible]).

A B B Hamilton to Martin Mullins and Sue Mullins: Partial release of mortgage (bk [illegible], p [illegible]).

N W Stowell to Lyman Allen, Louis H Bixby and O K Young: Partial release of mortgage (bk 54, p 54).

TAX SALES TO T E ROWAN.

Unknown owner: Lot 7, block 165, Santa Monica, $1 75.

Unknown owner: Lots X and S, block 118, Santa Monica, $[illegible]

R L Bartlett: Undivided ½ of lot 22, Central addition to Santa Monica, $1 [illegible]

J W Barkhaus: Town lots 25 and 26, Santa Monica, $[illegible]

F Brochman: Lot J, block 63, Santa Monica, $[illegible]

A J Bettis: Lot 61, Central addition to Santa Monica, $[illegible]

Unknown owner: Lot Y, block 135, Santa Monica, $[illegible]

Unknown owner: Undivided [illegible] of lot E, block 167, Santa Monica, $1 97.

Stable at Santa Monica Canon.

THE UNDERSIGNED HAS JUST OPENED a stable at Santa Monica Canon, where campers and visitors can find the best accommodations for their teams. [illegible] charges. [illegible]

Atlantic and Pacific Transfer Co.

OFFICE 143 NORTH MAIN STREET, Los Angeles. Delivers freight, baggage and merchandise. Baggage delivered throughout the city with promptness and dispatch. Pianos moved with care. Orders by Telephone No. [illegible] will receive prompt attention.

G. V. BOQUERY, President.

R[illegible] B[illegible] PO[illegible] Abo[illegible] MON[illegible] A Ne[illegible] The F[illegible] Best C[illegible] Mo[illegible] FINE [illegible] Abunda[illegible] from [illegible] Stevens[illegible] Two, Fou[illegible] PRICE, F[illegible] M. [illegible] Pasa[illegible] Cheapest [illegible] DEN[illegible] LOAN [illegible]

MISCELLANEOUS.

HARPER & REYNOLDS COMPANY,

MANUFACTURERS' AGENTS FOR

Field's Orchard Force Pump, with San Jose Spraying Nozzle, the Most Effective Destroyer of White Scale. Circulars sent on application.

The Protection—A Patent Sanitary Valve Water Closet. We warrant every closet to give perfect satisfaction.

Excelsior Lawn Mower—Simplest in construction. Lightest running. Most Satisfactory.

Golden Star Oil Stove for 1885—The best in the world.

WE ASK ATTENTION TO

COTTIER'S SYSTEM OF VENTILATION.

IT MERITS INVESTIGATION.

THE LARGEST STOCK OF NILES'S LOCKS.

HARPER & REYNOLDS CO.,

48 and 50 Main, 61 and 63 Los Angeles Sts., Los Angeles, Cal.

REMOVAL!

PEDRO NORIEGA,

Manufacturer and Importer of Hats and Caps,

Has removed to 35 North Main Street, between Court and First Streets, where he has put in an immense stock of Hats and Caps of all grades and the most fashionable styles. Prices to suit the times. Goods marked in plain figures.

STRICTLY A ONE-PRICE STORE.

Hats colored and renovated in a superior manner, at short notice and reasonable prices. my24 tf

The Santa Monica Hotel

AND COTTAGES,

Eighty Rooms: Forty of them with Fireplaces.

Electric Bells. Telephone connection with Los Angeles. Pleasantly situated on the bluff overlooking the ocean.

Trains leave Los Angeles at 9:00 a. m. and 4:30 p. m.; leave Santa Monica at 7:15 a. m. and 3 p. m. Delightful drives on the beach and up the mountain canyons. At the BATH HOUSE on the beach, directly in front of the hotel, hot ocean water baths are always ready and are alone worth the trip to Santa Monica. Tourists should not fail to visit this delightful resort.

J. W. SCOTT, Proprietor. a17 tf

IMPORTANT!

Jacoby Bros.' Clothing House,

FOR THIS WEEK ONLY

Great Reduction Sale of Men's Suits!

50 Business Suits at $10.00; Worth $13.50.
100 Business Suits at $12.50; Worth $17.50.
100 Business Suits at $15.00; Worth $20.00.
50 Dress Suits at $15.50; Worth $20.00.
50 Dress Suits at $17.50; Worth $22.50.
50 Dress Suits at $20.00; Worth $25.00.
600 Pairs Cassimere Pants at $2.50 to $4; Worth from $4 to $6.

Intending Purchasers will do well to call early.

JACOBY BROS., Leading Clothiers of Southern California,
121, 123, 125, 127 North Main Street.

AT AUCTION!

THE WHOLE OF THE MAGNIFICENT STOCK OF

Diamonds, Gold and Silver Watches, and Silverware

Of the DIAMOND HOUSE is now being sold by Catalogue at Auction.

Continuing daily at 7:30 p. m., until the entire stock is disposed of. The orders of the consignors are peremptory, and the sale is conducted in a strictly mercantile manner, without reserve or attempt to limit the goods. Every article is guaranteed as described on Catalogue, and purchasers can buy as safely as at private sale. During the morning and afternoon of each day ladies and others, dealers and traders, can make their purchases at their own prices. my21

THE LOS ANGELES

ICE-CREAM COMPANY.

The above company is now prepared to fill orders for Ice-Cream in quantities to suit, of quality unsurpassed and prices that defy competition. Our facilities for manufacturing Ice Cream are SUPERIOR TO ANY in the State. Country orders promptly filled. Delivered any time during day or evening up to 9 o'clock. Satisfaction guaranteed.

Factory at Los Angeles Ice Works, 25 Ann St.

Telephone 47. my29 1m *P. O. Box 468.*

Excelsior Steam Laundry,

Cor. of Date and Mission Sts. Telephone No. 266.

RAYDER & CO., PROPRIETORS.

This new Steam Laundry is provided with all the latest modern appliances, including the Troy Washer, and is now prepared to do all kinds of Washing in a manner which has never before been equaled in this city.

PRICES VERY REASONABLE.

Washing called for and delivered to any part of the city.

E. ADAM'S

Auction and Commission House

At No. 15 South Spring Street.

—WILL SELL—

REGARDLESS OF VALUE

A Large Consignment of Furniture, Boots and Shoes,

Special Bargains to Dealers. m29 1m

Abernethy & Co., 73 N. Spring St.,

Are receiving a large stock of

SPRING AND SUMMER CLOTHING, HATS.

Furnishing Goods, Etc.

PRICES TO SUIT HARD TIMES.

McCONNELL, "The Tailor," OPERA HOUSE BLOCK, Main Street, Los Angeles, Cal. Best Goods. Perfect Fit Guaranteed. REASONABLE PRICES.

BOSTON AND CHICAGO

Magnetic and Electric Sanitarium

For the Treatment of all Diseases, both Physical and Mental. Remedies Simple. Cures Effectual.

CONSULTATION FREE.

MRS. L. HOPKINS, Medical Examiner and Metaphysical Physician, DR. J. H. KIMBALL, Scientific Healer.

Dr. F. M. KNIGHT, Gen. Business Manager.

Business Parlors, 3 and 4 Hammond Block, No. 26 Spring st., Los Angeles. jun3 tf

CLEMENT & GAY

NEW AND SECOND-HAND

FURNITURE DEALERS.

Furniture bought and sold, pictures framed and furniture repaired. Pictures enlarged to any size. Open evening. 32 Aliso street.

EVERYBODY GOES TO

Santa Monica

—AND BUYS—

Groceries and Provisions

—OF—

W. D. VAWTER & CO.

At Los Angeles Prices.

Also Lumber and Building Materials, and a few choice Building Lots for sale. jun3 1m

AUCTION SALES.

JOHN C. BELL & CO.,

REAL ESTATE & GENERAL AUCTIONEERS. Office, Room 22 Temple Block, over the County Bank.

Artesian Wells.

IF YOU WANT A WELL BORED AND A good job done, drop a card to HARRISON, the Well Borer, 112 Bunker Hill ave.

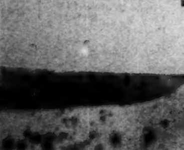

Halsted's Incubators From $30 up. Thoroughbred poultry and eggs. Send for circulars. 1011 Broadway, Oakland, Cal.

LOS ANGELES DAILY TIMES.

PUBLISHED

EVERY DAY EXCEPT MONDAY,

BY

THE TIMES-MIRROR COMPANY

H. G. OTIS, H. H. BOYCE.

Printing and Binding.

There is nothing in the Printing and Binding line which the TIMES-MIRROR Printing, Binding and Ruling House, the oldest and largest in Southern California, is not prepared to execute in a manner equal to that of any office in the State. Books, magazines and pamphlets bound in Turkish leather, Morocco, cloth, sheepskin, or in any style desired. Our work is guaranteed to be equal to that done in San Francisco.

Terms.

For Rates and Terms of Subscription, See Second Page.

THE COURTS.

THURSDAY, June 4.

SUPERIOR COURT—*Judge Cheney.*

H. Schummel & Co. vs. their creditors: Abraham Jacoby elected assignee.

Willis vs. Dennis & Cook: Argued and submitted.

Sabichi vs. Wolfskill: Service of motion to sustain demurrer waived and ten days given to amend.

Cardwell vs. Slauson; Same action.

Sheriff ordered to summon a special trial jury of twenty-six true and lawful citizens.

SET FOR TO-DAY.

O'Melveny vs. Toal.
Ling vs. Arnold.
Estate of L. A. Farley.

SUPERIOR COURT—*Judge Brunson.*

H. Sattler vs. S. Frankel: Findings filed and judgment for defendant, without costs.

Los Angeles City vs. Thorpe et al.: Death of defendant Briswalter suggested. Case continued for appointment of legal representative.

Oddus vs. Lovell: Continued. Parties allowed until June 9, at 10 a. m., to file briefs.

Hayes vs. Hayes: Defendant discharged from order made May 26.

Boyle Ice Machine Co. vs. C. B. Gould et al.: Testimony closed. Defendant allowed until June 20 to file briefs. Plaintiff allowed five days thereafter to answer, when the case will be submitted.

Morrison Manufacturing Co. vs. Furrey: Ten days' further time given defendant to answer.

Perkins vs. Baldwin: Ten days' additional time granted defendant to answer.

In re habeas corpus of Lun Fong: Argued and submitted.

TOWNSHIP COURT—*Justice Ranney.*

People vs. John Doe Kettle: Petit larceny. Prosecuting witness acknowledged satisfaction for injury, and paid costs. Complaint dismissed.

People vs. John de Marie: Battery on his wife. Set for June 9, at 2:30 p. m. Bail $200 given.

People vs. Peter Marcovich: Arson. Set for June 8, at 10 a. m. Bail $1500. Bond given.

People vs. Chas. Sattler and Thos. Finerty: Burglary. Held to answer. Bail $1000 each.

People vs. Vicente Morillo: Assault. Continued until June 12th.

SET FOR TO-DAY.

People vs. John Cavalera: Petit larceny.
Pow Yung vs. Tuck Lung.
People vs. Kiger.

CITY JUSTICE'S COURT—*Justice Austin.*

People vs. Presentacion B. de Haley: Battery. Complaint filed and warrant issued.

People vs. C. Lockwood and John Doe: Malicious mischief. Complaint filed and warrant issued.

People vs. Gus. Leonard: Assault to commit murder. Held to answer; bail fixed at $500.

People vs. W. B. Davis: Embezzlement. Dismissed for want of evidence.

People vs. Antonio Seve: Petit larceny. Arraignment set for Friday at 9 a. m.

SET FOR TO-DAY.

People vs. Jerry Driscoll: Trial by jury.
People vs. Antonio Seve.
People vs. Marion Devin.

Mr. Adolphe Brand, of Currier's famous Cincinnati brass band, was, while at the World's Fair, prostrated with severe rheumatism. A few applications of St. Jacob's Oil restored him to his wonted health.

FINANCE AND TRADE.

Stocks and Bonds.

By Telegraph to The Times.

NEW YORK, June 4.—Government bonds continue strong but dull. The changes in quotations are unimportant.

Stocks have been dull all day, the total sales being a little less than yesterday. Prices were barely steady at the opening and immediately the market sold off a fraction, but the decline was checked, and from that time until nearly one o'clock there was a slow but perceptible upward movement. The highest prices of the day were generally reached before one o'clock. This was followed by a very slight reaction, and then a dull and steady market again. After the announcement had been made that the Northwestern directors had declared the usual 3½ per cent. dividend on common stock and that the surplus after the payment of the dividend would amount to over $600,000, a determined raid was made upon that and several other stocks, notably Union Pacific, Pacific Mail and Lackawanna, resulting in a decline in the last hour of ½ to ¾ per cent. A slight rally just before the close of the Board caused the market to close a shade above the lowest figures of the day, but it was heavy in final transactions. The result of the day's operations is a decline of ¼ to ¾ per cent. for the general list, while St. Paul, which was weak from the opening to the close, is down 1½ per cent., and Northwestern is unchanged. Union Pacific and Pacific Mail each lost ⅜, Lackawanna ⅜ per cent. and others smaller fractions. It is to be noted, however, that the extreme range of fluctuations is no case was equal to 1 per cent., except in Union Pacific, which was strong all day until a late hour and at above 54, and St. Paul, which declined 1½ per cent. A special dispatch from Washington was circulated on the street to-day stating that the amount of the claim of the government against the Union Pacific Company has not been ascertained by the Treasury experts, and until this is ascertained judgment cannot be entered. This is in refutation of a statement published a couple of days ago that the amount had been ascertained and that the Union Pacific was found to be still indebted to the government about $300,000. The Chicago and Alton gross earnings for the month of May are reported at $565,553, a decrease from the same month last year of $64,168.

Money easy, 1.
Prime paper, 4@5.
Exchange bills quiet, $4 86¼; demand, $4 87½.
Petroleum firm, 79⅝c.

NEW YORK STOCKS.

NEW YORK, June 4.

3 per cents	103¾	Or. Navigation	74
4½ per cents	112¼	Transcontinental	19¾
4 per cents	122½	Or. Imp'ment	25
Central Pacific	30	Pacific Mail	54⅜
Denver & R G	4⅜	Panama	98
Kansas & Tex	17⅛	Texas Pacific	11¼
Northern Pac	16	Union Pacific	53¼
N P preferred	37¾	United States	51
Northwestern	95½	Fargo	109
N. Y. Central	82⅝	Western Union	60

SAN FRANCISCO STOCKS.

SAN FRANCISCO, June 4.

Best and Belcher	3 65	Savage	3 05
Chollar	2 30	Sierra Nevada	1 30
Gould and Curry	2 05	Union Con	1 30
Hale and N	7 00	Yellow Jacket	2 65
Mexican	1 25	Peer	1 05
Navajo	85	Peerless	3 00
Ophir	1 70	Silver King	3 60
Potosi	85		

Domestic Grain Market.

SAN FRANCISCO, June 4.—Wheat firm, quiet; No. 1 shipping, $1 40@1 42½; choice milling, $1 47½@1 52½; seller, $1 40¾@1 42; buyer, $1 56¼@1 56⅞. Barley strong, brisk; No. 1 feed, $1 22½@1 25; brewing, $1 30@1 37½; buyer, $1 33¾@1 34; buyer season, $1 36½; seller, $1 19¾.

San Francisco Market Report.

SAN FRANCISCO, June 3.

FLOUR—Exports yesterday embraced 6,050 bbls. to China and Japan, and 4,300 bbls. to Central America. We quote: Best city extra, $4 25@5 00; medium, $3 50@4 00; shipping superfine, $2 75@3 50 ℔ bbl.

WHEAT—There is no improvement to note in the situation. Trade drags badly, and movement of grain is very slow. Transfers are so few in number and so light in quantity that it is not an easy matter to prevent guiding quotations. In the absence of activity, therefore, values must be considered somewhat nominal at a range of $1 37½ to 1 40 ℔ ctl. for the better class of shipping grades.

BARLEY—More steadiness was noted this morning in the sample market. Purchasers were willing to pay $1 27½ for ordinary feed, but $1 25 ℔ ctl. was the general asking figure. Some parties were holding strictly choice parcels at higher rates. Brewing is moderately firm at $1 27½ to 1 35 ℔ ctl.

HAY—We quote: Alfalfa, $8@12; Wheat, $10 to 14; Oat, $8@12; Barley, $7 00@11 00; Mixed, $7 00 to 9 00 ℔ ton.

POTATOES—Wharf rates for new are: Early Rose, 70c@1 00 ℔ ctl; Peerless, 75c@$1 10; Garnet Chile, 80@85c ℔ ctl.

BEANS—We quote: Bayos, $3 50@3 75; Butter, 75c@$1 00; Pink, $1 40@1 45; Red, $1 60; Lima, $1 50@1 75; Small White, $1 50@1 65 ℔ ctl.

VEGETABLES—Common Green Corn is a drug, and the sweet variety is lower in consequence. Tomatoes have further declined. Cucumbers are abundant. We quote as follows: Asparagus, 75c@$1 00 ℔ box; Tomatoes, $1 00 ℔ box for Los Angeles and $1 25@1 75 ℔ box for Winters; Green Corn, 50@75c ℔ sack for common, and 10c to 15c ℔ dozen for sweet; Artichokes, 50c ℔ dozen; Cucumbers, 12@15c ℔ dozen; Carrots 30@40c; Turnips, 50@60c ℔ ctl; Beets, 40@50c ℔ ctl; Parsnips, $1 00 ℔ ctl; Cauliflower, 65c ℔ dozen; Cabbage, 75c ℔ ctl; Garlic, new, 5c ℔ ℔; Celery, 50c ℔ dozen; Dried Peppers, 15@18c ℔ ℔; Green do, 8@10c ℔ ℔; Chile do, 10@15c ℔ ℔; Green Peas, 1½@3c ℔ ℔; String Beans, 3@5c ℔ ℔ for poor, and 4@5c ℔ ℔ for choice; Dried Okra, 15@25c ℔ ℔; Green do, 75c ℔ ℔; Marrowfat Squash, $10 00 ℔ ton; Summer Squash, 25c ℔ box for Vacaville, and 50c ℔ box for bay.

FRUIT—Trade was rather slow to-day. Strawberries and raspberries went at lower rates. Blackberries arrived late, and dealers have to carry stocks till to-morrow. Apricots clean up fairly, because of the canning demand. Peaches are in liberal supply, and find good custom. Cherries, 50@60c ℔ box for White; Strawberries, $5 00@8 00 ℔ chest; Currants, $2 00@2 50 ℔ chest; Cherry Plums, 20 to 30c ℔ box; Raspberries, $6 00@10 00 ℔ chest; Blackberries, $6 00@10 00 ℔ chest; Apricots, 50@60c ℔ large box; Peaches, 35@50c ℔ box, and 40@50c ℔ bskt; Figs 25@37½c; Apples, 25@35c ℔ bskt, and 65c@$1 00 ℔ box; Red Astrachan, $1 00@1 50; Green Pears, 25@30c ℔ bskt, and 75c@$1 00 ℔ box; Lemons, Malaga, $4 50; do, Sicily, $6 00 to 7 00; do, California, $1 00@1 25 ℔ box for ordinary, and $1 50@1 75 for Sicily seed; Mexican Limes, $10 50@11 00 ℔ box; California do, $1 00@1 25 for small boxes, and $2 50@3 00 for large.

DRIED FRUIT—Sun-dried Apples, 3c ℔ ℔ for sliced and 2c for quartered; Alden and Plummer, 5½c; Apricots, 7c; Blackberries, 9c; Figs, 4c for pressed and 2c for unpressed; Smyrna do, 15c for layers and 11½c @ 12½c for kegs; Nectarines, 9c; Peaches, 12½c for peeled and 7@8c for unpeeled; Pears, 2c for whole and 5c for sliced; machine dried, 8c; Plums, 6c for pitted and 1½c for unpitted; German Prunes, 4c; French Prunes, 50 ℔ ℔; Raisins, Layers, $1 50; loose Muscatelle, $1 50 ℔ box.

NUTS—We quote: California Almonds, 10c for soft and 6c for hard-shell; California Walnuts, 8c; Peanuts, 5@6c; Hickory Nuts, 7@8c; Filberts, 12c; Pecan, 10c; Brazil Nuts, 9c; Cocoanuts, $4 50@5 00 ℔ hundred.

HONEY—We quote: Comb, 7@9c; Extracted, 4@5c ℔ ℔.

BEESWAX—Quotable at 24@25c ℔ ℔.

BUTTER—Stocks are cleaning up well and the situation continues to improve. The market is in such a condition that a small advance in prices may be expected almost any day. Fancy, 21c; choice, 19@20c; good, 17@18c; mixed lots, 13@16c ℔ ℔; firkin, 15@16c for old and 17@20c for choice new; 12@14c for ordinary to fair; Eastern, 12½@14c ℔ ℔.

CHEESE—Is steady. Quotable at 9@10c; interior grades, 6@8c; Eastern, 16@17c; Western, 8@10c ℔ ℔.

EGGS—More strength is noted in the choicer grades. Quotable at 16@17½c for California and 13½@16c ℔ dozen for Eastern.

POULTRY—Dull of sale. We quote as follows: Live Turkeys, Gobblers, 18c; Hens, 16@17c; Roosters, $5 00@5 50 for old and $7 00@9 00 for young; Hens, $5 00@6 50; Broilers, $2 75@5 50 as to size; Ducks, $3 50@5 00 ℔ dozen; Geese, $1 25@1 75 ℔ pair for young.

Los Angeles Produce Market.

Reported by the Times.

WHOLESALE PRICES.

[These quotations are corrected daily and may be depended upon as fairly representing the Los Angeles markets.]

WHEAT—Australian No. 2, $1 40; Odessa No. 2, $1; White Russian, $1 25; Defiance, No. 1, $1 25; Golddrop, $1 25.

RYE—$1 00.

OATS—Surprise, $2 00; Feed, No. 1, $1 15@1 25.

BARLEY—No. 1, carload lots, 80c@$1 00; job lots, $1 00@1 10.

CORN—Large Yellow, carload lots $1 00@1 10; small yellow job lots, $1 20; Large White, $1 00@1 17½; Egyptian, $2.25.

FLOUR—Los Angeles, XXXX, $4 75; Capitol Mills Extra Family, $5.

MILL FEED—Bran, $14 00; Shorts, $16 00; Mixed Feed, $1 10; Cracked Corn, $1 10; Cracked Barley, $1 10; Ground do, $1 10; Rolled do, $1 10; Cracked, Ground and Rolled Barley, job lots, $1 10.

GRAIN BAGS—Mill Sacks, 9¼c; Liverpool, returned, 8¼c; French, do, 8¼c; Calcutta, 22x36, spot, 6¾c; second-hand Barley, 4c.

HAY—Barley, W. B., No. 1, $7 50@8 00; do, R. B., No. 1, $9 50; Mixed Hay, R. B., $9 50; Alfalfa, R. B., $10 00; do, W. B., $10 00; Wheat R. B., $10 00; Wheat hay, W. B., $10 00; Oat, $13 00.

SEEDS—Alfalfa, 17c.

POTATOES—Early Rose, North, $1 40; do Sacramento, $1 ; do Los Angeles, $1 15; Peachblows, —; do seed, $1 25; Irish Beauties, L. A., $1 25; do seed, $1 00; Peerless, $1 40; Petaluma, $1 40; River Red, —; Garnet Chile, $1 25; Centennial, $1 50; Jersey Blue, $1 35; do, seed, 90c; Sweet—Yellow, —; do, White, 90c; new potatoes, 90c.

BUTTER—Los Angeles, No. 1, per pound 18c; Northern, 25c; Pickled, 22½c; Cooking, ℔ ℔, 12½c; mixed store, 14c.

EGGS—13@14c.

VEGETABLES—Onions, Yellow Danvers, —; Red do, $3 50; Chilies, 50@75c; Garlic, 3@4c; Cabbages, per 100 pounds, $1 00.

CHEESE—Large, 6¼c; small, 9¼c; Alamitos (3-℔ hand), 11c.

BEANS AND DRIED PEAS—Pink, No. 1, $1 50; do, No. 2, —; do, job lots, $1 60; Bayous, $2 50@3 00; Lima, $3 00@3 25; Navy, large, —; Navy, small, $2 00@2 25; Black-eyed, $1 75; Garranzos, $7 50; Green Field Peas, $4 00; Lentils, $6 00.

HONEY—Extracted Light, carload lots 4@4½c, job lots 4½c; Amber, 3¾c; Comb, 10c; Beeswax, 20c.

POULTRY—Hens, $4 00@4 45 per doz; old Roosters, $3 75@4 25; Young Roosters, $5 00@5 50; Broilers, $3 00@3 50; Turkeys, 14@15c per ℔; Ducks, per doz, $5 00@5 50; Young Ducks, $3 50@4 00.

PROVISIONS—Light bacon, 13c; medium do, 11c; heavy do, 10c; Lard, 10-℔ tins, 10c; 5-℔ tins, 10¼c; 2½-℔ tins, 11¼c; 3-℔ tins, 11½c; Hams, sugar-cured, 14c; California, 11c.

DRIED FRUIT—Peaches, S. D., 4@7c; Plums, pitted, 11c; Plums, pitted, evap., 11c; Blackberries, 15c; Prunes, Cala. French, 6¼c; do, Cala. German, 6c; do, Hungarian, 7c; Apples, evap., 9c; do, Nunn's Alden, 10½c; do, sun-dried, sliced, 4c; do, sun-dried, quartered, 3c.

RAISINS—Layers (new) $1 60; Extra London, $2 10; Loose Muscatels, $1 65; Bulk Raisins, 5c; Dried Grapes, 4@5c.

NUTS—Walnuts, 8@8½c; Almonds, soft shell, 12½@14c; hard shell, 6@7½c.

ORANGES—Los Angeles, per box, $1 25@1 50 for ordinary; $2 00@2 50 for Navels.

SEMI-TROPICAL FRUITS—Lemons, per box, seedlings, $1 50@1 87½; Eurekas, $2 50; Limes, per box, $1 50@1 75.

HIDES—Dry, 17½c; Kip, 16c; Calf, 18¼c; Culls, one-third less.

SKINS—Short Wool, each, 20c; long do, 25c; Shearlings, 10c.

Los Angeles Wholesale Meat Market

Corrected for the Times by S. Meier, 49 South Spring Street.

The following are prices for whole carcasses:

BEEF—First grade, 5¼c per pound; second grade, 5c.

MUTTON—5c per pound for [illegible] 6c for wethers.

LAMB—Spring, 7@8c.

VEAL—From 7 to 10c per pound.

HOGS—On foot, hard, 5@5¼c per pound; dressed, 6@7c.

Real Estate Transfers.

[Reported by Gillette & Gibson.]

THURSDAY, June 4, 1885.

CONVEYANCES.

Deborah A Palmer to Miss Martha McCathron: Northerly 38 feet of lot 4, block N, Mott tract, $3500.

Chas M Stimson to Sarah J Burwell: Lot 5, block 128, Long Beach, $260.

Mary Mayer and William Mayer, her husband, and Lydia Rebbeck to Harry Rebbeck: 8¾ of lot 1, block 77, Ord's survey, $1500.

M E Hodgkins to Ida E Griggs: Lot 17, block E, Morris Vineyard tract, $675.

H Schimmel and W Westenhagen, copartners as H Schimmel and Co., to Abraham Jacoby: Assignment for benefit of creditors.

Horatio N Rust to Edwin Ward: Lots 34, 35 and 36, block 115, Long Beach (less north 60 feet), $1200.

Baxter Todd to Edwin Ward: Lot 17 and E½ of lot 16, block 131, Long Beach, $1250.

L M LaFetra and M H LaFetra to Edwin Ward: Lots 2 and 4, block 110, Long Beach, $1250.

Samuel A Maclay to Edwin Ward: Lots 8, 11 and 13, block 107, Long Beach, $1200.

Mrs L H Doolittle to Edwin Ward: Lots 19 and 20, block 133, Long Beach, $3000.

Mrs Andrelle Brunet Puissegur to Pierre Puissegur: Lot 15, Ballesteros tract, $400.

Victor Beaudry to Raphael Manco: Lot 6, block 20, Park tract, $1.

Lemuel T Fisher to James A Gates: N 7¾ acres of lots 7 and 8, Calvin Fletcher tract, $2250.

St Paul's Protestant Episcopal Church to James M Borglum: Lot 6 in subdivision of part of lot 1, block 37, Hancock's survey, $900.

Lake Vineyard Land and Water Association to J T Harbert: Lot 4, range 10, Alhambra addition tract, $375.

Henry F Spencer to Harriet C Graham; Lot 15, block 6, Chavez tract, $300.

Henry Worthington to Los Angeles Infirmary: Tract on Beaudry avenue, $882 47.

Frank Simpson and Lou Etta Simpson, his wife, to Annie E May: Lot 98x200 feet on east line of San Pedro street, $2500.

Lyman Allen, Louise H Bixby and O K Young to Susan A Ellsworth: 4 3-10 acres in SW¼ of section 36, township 1 N, range 9 W, $350.

Mrs Ida Rosenfield to Charles Schatle: Lot 19, block X, Aliso tract, $4000.

Henry L Shaug and Harriet L Shaug, his wife, to Lizzie G McGaughey: Block 88, Pomona, $2250.

Isaac W Lord to Charles A Bell: Lots 8 and 21, block 3, Brooklyn tract, $600.

Lily A Barclay, Frank M Ward and Ben E Ward to J G Seigler: N½ of lot 5, block M, San Pascual tract, $1500.

J G Zeigler to Lydia Brown: N of lot 5, block M, San Pascual tract, $1500.

MISCELLANEOUS.

I R Dunkelberger to Henry G Bennett: Release of lot 10, block 2, Bennett tract, from mortgage (bk 56, p 382).

Martin Etchiparri to Genaro Tonzolo Release of mortgage (bk 60, p 258).

Genaro Tonzolo to Mrs Ida Rosenfield: Release of mortgage (bk 61, p 207).

A B S Hamilton to Martin Mullins and Sue Mullins: Partial release of mortgage (bk 56, p 125).

N W Stowell to Lyman Allen, Louis H Bixby and O K Young: Partial release of mortgage (bk 54, p 14).

TAX SALES TO E T M'GINNIS.

Unknown owner: Lot T, block 195, Santa Monica, $1 76.

Unknown owner: Lots X and Z, block 118, Santa Monica, $2 87.

B L Bartlett: Undivided ⅓ of lot 20, Central addition to Santa Monica, $1 20.

J W Barkhaus: Town lots 55 and 56, Santa Monica, $10 20.

F Brochman: Lot J, block 97, Santa Monica, $1 75.

A J Butts: Lot 61, Central addition to Santa Monica, $1 21.

Unknown owner: Lot Y, block 120, Santa Monica, $1 69.

Unknown owner: Undivided 4-5 of lot N, block 147, Santa Monica, $1 97.

Stable at Santa Monica Canon.

THE UNDERSIGNED HAS JUST OPENED a stable at Santa Monica Cañon where campers and visitors can find the best accommodation for their teams at reasonable charges. my11m W. BANNING.

Atlantic and Pacific Transfer Co.

OFFICE 241 NORTH MAIN STREET, LOS Angeles. Delivers freight, baggage and merchandise. Baggage delivered throughout the city with promptness and dispatch. Pianos moved with care. Orders by Telephone No. 95 will receive prompt attention. C. V. BOQUEST, Proprietor.

ROYAL BAKING POWDER

Absolutely Pure.

This powder never varies. A marvel of purity, strength and wholesomeness. More economical than the ordinary kinds, and cannot be sold in competition with the multitude of low test, short weight, alum or phosphate powders. SOLD ONLY IN CANS. ROYAL BAKING POWDER CO., 106 Wall-st., N. Y.

MONTE VISTA!

A New Colony Enterprise.

The Finest Tract Left at the Foothills.

Best Climate in the County.

At the gateway to one of the Grandest Canyons in the mountains. Soil the very best for all classes of Citrus and Deciduous Fruits.

More reliable and abundant supply of living water per acre supplied in iron pipes on the land than any tract in the county.

Only sixteen miles northwest of Los Angeles and four from the Southern Pacific Railroad.

Lands will be sold to suit the times and purchasers at from $10 to $100 per acre, including water piped to the land. This new settlement has been named

Monte Vista,

As applicable to the superb mountain view and the far-stretching vista out over the great San Fernando valley that is found here. This is one of the finest tracts for all purposes that has ever been put on the market, and persons looking for choice lands should see it for themselves. Now is the time to buy, to get the benefit of first prices and the advantage of the present year's growth.

A HACK LINE will convey parties wishing to buy to view the tract every Thursday, by making arrangements the previous day.

A FOLDER, giving more full description of the locality and all particulars, may be had on application in person or by letter, with stamp, to the undersigned.

SHERMAN PAGE,

One of the owners, who resides on the tract,

WASHBURN, GAY & McKEE,

Real Estate Dealers,

19 W. First St., Los Angeles, Cal.

FINE VILLA LOTS.

Abundance of Water from City Pipes,

AND FOR IRRIGATION.

These lands are the finest quality, having neither alkali nor adobe;

—ARE ON—

Stevenson ave. & Lorena st.,

EACH 80 FEET WIDE.

With other streets in the tract.

The tract is one mile east of the handsome property of Mr Davis, at the head of Stevenson avenue, and is within less than 1250 yards of the street car line, and is subdivided into

Two, Four and Six Acre Lots,

Which lots are net acreage without measuring the streets.

PRICE, FROM $140 TO $250 Per Acre.

Stevenson avenue is now being improved.

Special inducements to those buying by April 11th, 1885.

M. L. WICKS,

121 South Fort Street. ap8 1m

Pasadena Land

IN SMALL TRACTS,

Near Raymond Hotel Station

And convenient to the center of the colony. Delightful view; water stock with each tract, and the

Cheapest Lands in the Colony

Situation and advantages considered.

Only Ten Acres Will be Sold.

F. H. BARCLAY,

fe21 9 South Spring Street.

L. W. DENNIS C. C. COOK.

DENNIS & COOK

REAL ESTATE,

LOAN AND INSURANCE.

248 MAIN STREET,

Baker Block, Los Angeles, Cal.,

Have for sale city property, orange orchards, vineyards, ranches and unimproved lands. Take charge of property and pay taxes for non-residents. Money to loan on good real estate security. Correspondence solicited and information promptly given. References—Los Angeles National Bank, First National Bank, Los Angeles County Bank.

MECHANICS' MILL.

THOMAS STOVELL, MANUFACTURER OF Sash, Doors, Blinds, and all kinds of Molding, Scroll-work, Turning, Stair-work and Carving, Alameda street. my12 tf

LEGAL.

Notice of Publication of Time for Proving Will, Etc.

In the Superior Court of the County of Los Angeles, State of California.

In the matter of the Estate of Mary P. Glore, deceased.

PURSUANT TO AN ORDER OF THIS Court, made this day, notice is hereby given that Monday, the 8th day of June, 1885, at 10 o'clock a. m. of said day, at the court-room of this Court, in the county of Los Angeles, has been appointed for hearing the application of Harvey W. Magee, praying that a document now on file in this Court, purporting to be the last Will and Testament of Mary P. Glore, deceased, be admitted to Probate, and that letters testamentary be issued thereon to Harvey W. Magee, at which time and place all persons interested therein may appear and contest the same.

Dated May 28, 1885.

C. H. DUNSMOOR, County Clerk.

By L. J. THOMPSON, Deputy. my29 10t

Notice for Publication of Time for Proving Will, Etc.

In the Superior Court of the County of Los Angeles, State of California.

In the matter of the Estate of David Davis, deceased.

PURSUANT TO AN ORDER OF THIS Court, made this day, notice is hereby given that Monday, the 8th day of June, 1885, at 10 o'clock a. m. of said day, at the court-room of this court, in the county of Los Angeles, has been appointed for hearing the application of J. K. Stump, praying that a document now on file in this court, purporting to be the last Will and Testament of David Davis, deceased, be admitted to probate, and that letters testamentary be issued thereon to J. K. Stump, at which time and place all persons interested therein may appear and contest the same.

Dated May 28, 1885.

C. H. DUNSMOOR, County Clerk.

By F. B. FANNING, Deputy. my29 10t

Notice for Publication of Time for Proving Will, Etc.

In the Superior Court of the County of Los Angeles, State of California.

In the matter of the Estate of George H. Tower, deceased.

PURSUANT TO AN ORDER OF THIS court, made this day, notice is hereby given that Monday, the 8th day of June, 1885, at 10 o'clock a. m. of said day, at the court-room of this court, in the county of Los Angeles, has been appointed for hearing the application of Frances E. Tower, praying that a document now on file in this court, purporting to be the last Will and Testament of George H. Tower, deceased, be admitted to probate, and that letters testamentary be issued thereon to Frances E. Tower, at which time and place all persons interested therein may appear and contest the same.

Dated May 28, 1885.

C. H. DUNSMOOR, County Clerk.

By L. J. THOMPSON, Deputy. my29 10t

Notice of Copartnership.

STATE OF CALIFORNIA, COUNTY OF Los Angeles.—

We, the undersigned, do hereby certify that we are partners transacting business in the State of California, county of Los Angeles, city of Los Angeles, under the firm name of Auerbach Brothers; that the names in full of all the members of the copartnership are Charles Auerbach and Arthur Auerbach, and that the place of our respective residence is the said city of Los Angeles, State of California.

In witness whereof we have hereunto set our hands and seals this, the seventh day of May, A. D. 1885.

CHARLES AUERBACH,
ARTHUR AUERBACH.

my12 2w

Dissolution of Copartnership.

NOTICE IS HEREBY GIVEN THAT THE copartnership composed of D. Siegel and Alexander Cohn, under the firm name of D. Siegel & Co., doing business at the Mechanics' Store, on San Fernando street, Los Angeles City, Cal., has this day been dissolved, Alexander Cohn retiring. All debts of the said firm will be paid by D. Siegel, and all accounts due said firm will be collected by him.

ALEX COHN,
DAVID SIEGEL.

LOS ANGELES, May 5, 1885.

Notice to Purchase Timber Lands.

U. S. LAND OFFICE, AT LOS ANGELES, CAL., April 30, 1885.

Notice is hereby given that Frank D. Lanterman, of Los Angeles county, State of California, has filed in this office his application for the purchase of N ½ of NE ¼ of section 22, township 2 north, range 13 west, S. B. M., under the provisions of an act of Congress approved June 3, 1878, providing for the sale of timber lands, etc., said tract containing 80 acres of land. Any person or persons claiming adversely the land described in said tract are required to present the same at this office within 60 days from the date of the first publication hereof, otherwise such claim will be barred by the provisions of said act.

ap21 2m CHAS. R. JOHNSON, Register.

NOTICE.

To all persons who seek to settle on or enter the lands formerly granted to the Texas Pacific Railroad Company.

LAND DEPARTMENT OF THE SOUTHERN Pacific Railroad Company, San Francisco, Cal., April 23, 1885.—Whereas, the Register and Receiver of the United States Land Office at Los Angeles, Cal., have published a notice dated March 25, 1885, that "Pursuant to the instructions of the Honorable Commissioner, General Land Office, dated March 17, 1885, notice is hereby given that the odd numbered sections of lands heretofore withdrawn under the grant to the Texas Pacific Railroad Company, now Texas and Pacific Railroad Company, by the act of March 3, 1871, have been restored, and that the books of this [United States Land] office are now open for the entry of said lands under the pre-emption, homestead and other laws relating to unoffered lands;" and

Whereas, Part of the lands described in the said published notice and in the said instructions of the Commissioner of the General Land Office belong to the Southern Pacific Railroad Company, to-wit, the odd numbered sections within the limits of its land grant, under act of Congress, March 3, 1871, where said limits are overlapped in the southern part of San Diego county, Cal., by the grant to the Texas Pacific Railroad Company.

Now, therefore, the Southern Pacific Railroad Company hereby gives notice to all whom it may concern that it has fully complied with all the requirements of said act of Congress; that it owns the odd numbered sections in said overlapping limits; that it forbids and warns all persons from entering upon or making settlement or improvements on the odd numbered sections within the Department of the Southern Pacific Railroad Company for the purpose of occupation of the same, and that it will resist in the department of the government and in the courts all attempts to acquire title to said tracts adversely to it.

JEROME MADDEN,
Land Agent Southern Pacific R. R. Co. my2 tf

EDUCATIONAL.

WOODBURY'S BUSINESS COLLEGE,

316 North Main Street,

Near Pico House, LOS ANGELES.

F. C. WOODBURY, Proprietor and Manager of Heald's Business College, San Francisco, for the past seventeen years, has opened

A First-Class Business College

Where Young Men and Ladies can acquire a THOROUGH, PRACTICAL

BUSINESS EDUCATION.

For particulars, address

F. C. WOODBURY & CO.,
P. O. Box 1257, Los Angeles, Cal.

j17 6m

MISS LEILA A. BREED,

Teacher of Vocal Culture, Piano, Sight Singing, Vocalist.

IS PREPARED TO MAKE ENGAGEMENTS for public or parlor entertainments. Hollenbeck block. my27 1m

HOPKINS ACADEMY,

OAKLAND, CAL.

REV. H. E. JEWETT, M. A., PRINCIPAL. Thorough preparation for college or for business. Fifteenth year begins Tuesday morning, July 28, 1885. Send for catalogue. my31 3m

Patronize Home Industry.

Los Angeles Pioneer Foundry and Machine Shop.

P. N. O'Donnell, Proprietor, corner Aliso and Garcia sts. All kinds of iron castings finished at short notice. Every style of finishing iron when cast. Repairing of machinery neatly done. Pattern making in all its various forms. Manufacturer of steam engines, quartz, saw and wind mills, pumps, house fronts, etc. Prices reasonable. my16 3mo

Army and Navy Pensions.

THE BOARD OF UNITED STATES EXAMINING Surgeons hold regular meetings for the examination of applicants for pensions, at 10:30 a. m. on the first Wednesday of each month, in Widney Block, First street, between Main and Spring.

J. P. WIDNEY, M. D., President.
H. H. MAYNARD, M. D., Treasurer.
WALTER LINDLEY, M. D., Secretary.

MONUMENTS!

Work of all kinds done in Marble and Granite.

A. C. THOMPSON,

my16 tf 101 San Pedro St.

Temple St. Livery & Feed Stables

W. F. COOPER, Proprietor

HORSES AND CARRIAGES TO LET AT reasonable rates; horses boarded by the day, week or month; transient trade solicited; satisfaction assured. No. 19 Temple street, Los Angeles, Cal. Telephone No. 75. my14 tf

SUMMER RESORTS.

CARMELITA.

DELIGHTFUL ROOMS, WITH BOARD, for the summer months at reasonable prices. Apply to MRS. JEANNE C. CARR, Corner Orange Grove ave. and Colorado st., Pasadena. my31 1m

TO THE PUBLIC.

PEOPLE FROM THE COUNTRY WHO wish to spend a few weeks at the seashore at San Pedro can find first-class accommodation for themselves and teams at my place, about 700 yards from the depot. Charges reasonable.

my27 3m CAPT. A. W. TIMMS, San Pedro.

Summit House,

SAN GORGONIO HEIGHTS,

San Bernardino County, Cal.

A famous health resort and tourists' home, is now open for guests. This hotel is new and first-class in every respect. The table and beds are unsurpassed in Southern California. Pure mountain air and clear delicious water, coupled with first class attendance can not fail to make this retreat the most desirable home on the coast. Two daily trains and mails pass the Heights. The rooms are all spacious, sunny, and ventilated with the celebrated Cottier system, which is perfection in itself. Each room has electric bell service, cold and hot water. Toilets and bath-rooms on each floor. Hot and sulphur spring in easy distance. This pleasant home is situated in that peculiar belt of atmospheric combination which aids the depleted system suffering from debility, rheumatism, asthma and lung trouble to build up. Terms—Transients, $2, $3.50, and $3 per day; $8 to $16 per week, according to room. Carriages in waiting at depot to convey guests. A. J. VIELE,

my29 3m Proprietor.

MOONEY MANSION

Santa Monica, Cal.

This elegant house has been refurnished throughout, and is now open to guests. All appurtenances are strictly first-class and will be so conducted. The table will be provided with the best the market affords. For terms, apply on premises. my19 1m

Board and Rooms at Santa Monica.

MESSRS. TANNER & ROBINSON HAVE leased the Webb property, on Fifth street, Santa Monica, and are now ready to furnish board and rooms to those who come to this place at reasonable rates. Those contemplating spending the summer at the seaside will do well to correspond with them. Address TANNER & ROBINSON,

ap10 tf Santa Monica, Cal.

MARENGO HALL,

PASADENA, CAL.

NEW HOUSE, NEWLY FURNISHED; JUST opened for permanent and transient guests. Marengo avenue is one of the handsomest and most quiet streets in the village, and yet only five minutes' walk from postoffice, churches and school. Sunny rooms, and a fine view from every room in the house. Table first-class, with the comforts of a home. Kept by a New England family.

ap1 tf GEO. H. TOWER, Proprietor.

Ontario Hotel,

ONTARIO,

San Bernardino Co., California.

A FAMOUS HEALTH RESORT, AND FAMILY home. Terms reasonable. No Chinese cooking. Good attendance.

Two or three good rooms can be secured by letter or telegram.

F. W. WILDING,

ap4 tf Lessee.

HEALTH RESORT

—AT—

SAN JUAN CAPISTRANO.

Having built a large and commodious hotel at this salubrious place, I am prepared to offer sojourners for the summer all the modern conveniences. The famous San Juan Capistrano Hot Springs, noted for their health-giving properties, are near. One of the finest beaches of Southern California is adjacent, and the hunting and fishing are unsurpassed. Livery and feed stable, Wells, Fargo & Co's Express, and Postoffice in connection with the establishment. Terms moderate. Invalids and pleasure seekers should address,

M. MENDELSON,

ap22 1m San Juan Capistrano.

IRON-SULPHUR SPRINGS.

Annual Health and Pleasure Resort,

THIRTEEN MILES FROM LOS ANGELES, two miles from Norwalk station, on Santa Ana Railroad. Free hack to hotel. Chalybeate, Sulphur and Magnesia; also pure mountain drinking waters. The best of hot and cold mineral baths and electric baths.

These mineral waters and baths are

EXCELLENT FOR DYSPEPSIA,

RHEUMATISM, DISEASES OF THE

BLOOD, LIVER AND KIDNEYS.

Hotel and cottages open all the year. Board and lodging $8 per day, $8 to $12 per week.

DR. C. T. WIDNEY, Pres. Co.

CHAS. BUSBY, Clerk of Hotel, Fulton Wells Postoffice.

MISCELLANEOUS.

DON'T BUY A RANGE

—Until you have seen the—

NEW MODEL MEDALLION

—The Best and Most Economical—

RANGE

EVER PUT ON THE MARKET

Hardware, Rubber and Leather Belting, Rubber Hose, Cotton Hose, Iron Pipe, Pumps, Shovels, Spades, Forks and Rakes, Spray Pumps for the Scale Bug, Stamped Ware, Agate Ware, Tin and Steel Iron Ware (our own make). The

Best Selected Stock in Town,

And as low as can be bought anywhere.

Sanitary Plumbing, Metal Roofing.

Artesian Well Pipe a Specialty

—THE BEST STOCK OF—

Refrigerators, Water Filterers and Coolers

In the City, and the Cheapest

W. C. FURREY

ed10 59 and 61 Spring St.

Attention Farmers!

AND STOCKMEN.

Barbed Wire,

Popular Brands,

Any Quantity.

At 6 Cents per lb.

Address,

A. C. CLARKE,

my18 d&w2w P. O. BOX 197, Los Angeles.

CENTENNIAL

Self-Acting Swings.

This swing is the most complete thing in this line yet brought before the public. It is safe, having no ropes or strings to entangle; it is light and durable; it is also PORTABLE and can be set in the play-room, in the yard or on the porch. Its numerous other advantages will be appreciated by all who see it. One is now in operation at the Arroyo Seco and Santa Monica, and they are becoming very popular in this city. J. G. Bower is agent. Call at M. S. BAKER & CO.'S for circulars and further information. my23 1m

LOS ANGELES

STEAM LAUNDRY

COMPANY.

Office, Corner First and Vine Streets. Telephone No. 201.

THIS POPULAR ESTABLISHMENT HAS unrivaled advantages for the production of extra style of work. Linen polished in neatest manner. All ordinary mending, sewing on of buttons, etc., free of charge. Washing called for and delivered to any part of the city. my9 tf

INSURANCE AND BANKING.

Report of the Condition

OF THE

FIRST NATIONAL BANK,

AT LOS ANGELES,

IN THE STATE OF CALIFORNIA, AT THE CLOSE OF BUSINESS,

May 6, 1885.

RESOURCES.

Loans and discounts	$ 777 993 19
Overdrafts	11,190 11
U. S. Bonds to secure circulation	88,000 00
U. S. Bonds on hand	5,500 00
Other stocks, bonds and mortgages	88,425 11
Due from approved reserve agents	86,968 22
Due from other National Banks	11,702 51
Due from State Banks and bankers	80,073 21
Real estate, furniture and fixtures	41,733 71
Current expenses and taxes paid	5,639 34
Premiums paid	2,155 23
Checks and other cash items	3,733 14
Bills of other Banks	1,880 00
Fractional paper currency, nickels and pennies	109 39
Specie	167,815 00
Legal tender notes	5,088 00
Redemption fund with U. S. Treasurer (5 per cent. of circulation)	3,960 00
Total	$1,346,963 80

LIABILITIES.

Capital stock paid in	$ 100,000 00
Surplus fund	100,000 00
Undivided profits	56,226 97
National Bank Notes outstanding	79,400 00
Individual deposits subject to ch'k	929,277 57
Demand certificates of deposit	66,558 25
Certified checks	1,525 00
Due to other National Banks	2,844 07
Due to State Banks and bankers	13,031 84
Total	$1,346,963 80

STATE OF CALIFORNIA, County of Los Angeles, } ss.

I, J. M. Elliott, Cashier of the above-named bank, do solemnly swear that the above statement is true to the best of my knowledge and belief. J. M. ELLIOTT, Cashier.

Subscribed and sworn to before me this 18th day of May, 1885.

[Seal.] G. A. DOBINSON, Notary Public.

CORRECT—Attest:

E. F. SPENCE,
JOHN BICKNELL, } Directors.
J. F. CRANK,

my19 2w

Southern California Insurance Company

CAPITAL, $200,000.

Rooms 1 and 2, Bryson Block, Los Angeles.

H. C. SIGLER—President
E. F. SPENCE—Vice-President
MATTHEW LONG—Secretary
F. C. HOWES—Treasurer

DIRECTORS:

Hon. John G. Downey, Hon. E. F. Spence, Los Angeles; Hon. John Lawshe, Colton; W. H. Perry, Los Angeles; Nelson Vanderlip, Santa Ana; John Bryson, Sr., Los Angeles; Hon. P. M. Green, Pasadena; F. C. Howes, Isaac Fellows, M.D., L. W. Dennis, H. C. Sigler, Los Angeles.

The SOUTHERN CALIFORNIA is a Home Company, with headquarters in Los Angeles. Its stockholders are among the best men in the State. my14 tf

Los Angeles County Bank

MAIN STREET, LOS ANGELES, CAL.

Capital Stock (paid up): $100,000
Reserve Fund, : $205,000

JOHN E. PLATER—President
R. S. BAKER—Vice-President
E. MACNEIL—Cashier

DIRECTORS:

J. S. Slauson, John E. Plater, John A. Paxton, Jotham Bixby, Robert S. Baker, Geo. W. Prescott, R. M. Widney.

Carries on a General Banking and Collecting business. 14 tf

Los Angeles Savings Bank,

No. 130 North Main Street.

CAPITAL $100,000.

President—L. C. GOODWIN
Secretary—J. V. WACHTEL

BOARD OF DIRECTORS:

Isaias W. Hellman, John E. Plater, Robt. S. Baker, John A. Paxton, L. C. Goodwin.

Term Deposits will be received in sums of one hundred dollars and over.

Ordinary deposits in sums of ten dollars and over.

Money to loan on first-class real estate. Los Angeles, July 1st 1884. 1tv1 tf

Farmers and Merchants' Bank

OF LOS ANGELES.

Established in 1868.

Capital $500,000
Surplus and Reserve Fund 300,000

ISAIAS W. HELLMAN, President; L. C. GOODWIN, Vice-President. JOHN MILNER, Sec'y.

BOARD OF DIRECTORS

Isaias W. Hellman, John S. [illegible], Sn. O. W. Childs, C. E. Thom, Phil. Garnier, B. Lankershim, C. Ducommun, Jose Mascarel.

EXCHANGE for sale on New York, London, Frankfort, Dublin, Paris and Berlin.

Receive deposits and issue their certificates. Buy and sell Government, State, County and City Bonds. mar16-tf

First National Bank

OF LOS ANGELES.

CAPITAL STOCK $100,000
SURPLUS 100,000

E. F. SPENCE—President
J. M. ELLIOTT—Cashier

DIRECTORS:

J. D. Bicknell, J. F. Crank, H. Mabury, O. S. Witherby, E. F. Spence.

STOCKHOLDERS:

Capt. A. H. Wilcox, Dr. R. H. McDonald, O. S. Witherby, Jonas McCoy, J. F. Crank, William Lacy, J. E. Hollenbeck, I. Lankershim, H. Mabury, A. W. Harvey, Woods Mabury, S. H. Mott, J. D. Bicknell, E. F. Spence, F. Q. Story.

Geo. H. Bonebrake, President. John Bryson, Sr., Vice-President. F. C. Howes, Cashier.

Los Angeles National Bank,

No. 54 N. Main St., Los Angeles.

CAPITAL $100,000.

DIRECTORS:

W. G. Cochran, Col. E. E. Markham, Perry M. Green, John Bryson, Sr., H. Sinsabaugh, F. C. Howes, Geo. H. Bonebrake.

Exchange for sale on all the principal cities of the United States and Europe. ap24 tf

SAVINGS BANK

Of Southern California.

S. E. COR. SPRING AND COURT STREETS, LOS ANGELES.

Capital $100,000.

E. F. Spence, President; John Bryson, Sr., Vice President; Samuel B. Hunt, Secretary and Treasurer.

DIRECTORS.

Geo. H. Bonebrake, John Bryson, Sr., E. L. Drew, J. M. Elliott, C. N. Hasson, F. C. Howes, Bryant Howard, John B. Hunt, H. Mabury, E. F. Spence.

Term deposits will be received in sums of $50 and over. Ordinary deposits in sums of $1 and over. Money to loan on first-class real estate. 1a24 tf

LUMBER AND COAL YARDS.

T. WALSH,

Sell their lumber as low as the reduced price of any lumber dealers in Los Angeles.

Lumber Yard & Planing Mills

SAN PEDRO St., COR. SEVENTH,

LOS ANGELES, CAL.

Doors and Windows, Mouldings, Lath, Pickets, Shingles, Shakes, Posts, Lime and Cement.

Plaster of Paris, Hair and all Kinds of Mill Work.

JAS. M. DAVIES, President. J. A. HENDERSON, Vice President. J. R. SMURR, Treas. W. F. MARSHALL, Sec.

DAVIES-HENDERSON

Lumber Company,

Dealers in

Lumber and Building Material

LOS ANGELES, CAL.

Yard, 180 First Street.

W. H. PERRY

Lumber and Mill Co.'s

Lumber Yard and Planing Mills,

COMMERCIAL STREET.

Long Beach Lumber Yard,

—OF THE—

SAN PEDRO LUMBER CO.,

—WILL FURNISH—

Lumber and Building Material

OF EVERY DESCRIPTION.

JOHN ROBERTS,

Manager at Long Beach. my13 1m

LINES OF TRAVEL.

Southern Pacific Company.

Time Schedule.

THURSDAY, April 16th, 1885.

Trains leave and are due to arrive at

LOS ANGELES

AS FOLLOWS:

LEAVE FOR	DESTINATION.	ARRIVE FROM
2:30 p.m.	Colton	12:30p.m
9:30 p.m.	Colton	*10:00 a.m
15:00 p.m.	Colton	10:15 a.m
2:30 p.m.	Deming and East / Express	12:30p.m
5:15 p.m.	Deming and East / Emigrant	7:40 a.m
2:30 p.m.	El Paso and East	12:30p.m
12:30 p.m.	San Francisco or Sacramento / Express	1:30p.m
8:30 a.m.	San Francisco or Sacramento / Emig'nt	4:15p.m
2:02 p.m.	Santa Ana and Anaheim	9:30p.m
9:30 a.m.	Santa Monica	8:15 a.m
*5:10 p.m.	Santa Monica	*4:30p.m
15:30 p.m.	Santa Monica	12:30p.m
10:10 a.m.	Wilmington	3:30p.m
4:30 p.m.	Wilmington	9:50 a.m
10:10 a.m.	San Pedro	3:30p.m
4:50 p.m.	San Pedro	9:50 a.m

*Sundays excepted. †Sundays only.

T. H. GOODMAN,
Gen. Pass. and Ticket Agent

A. N. TOWNE, General Manager.
E. E. HEWITT, Ass't Sup't, Los Angeles

P. C. S. S. CO.

GOODALL, PERKINS & CO., General Agents, San Francisco.

SOUTHERN ROUTES.

TIME TABLE FOR JUNE.

Steamers.	Coming South: Leave San Francisco.	Coming South: Arrive San Pedro.	Going North: Leave San Pedro.	Going North: Arrive San Francisco.
Ancon	May 30	Jun. 1	Jun. 3	Jun. 5
Los Angeles	Jun. 2	" 3	" 5	" 7
Orizaba	" 5	" 7	" 9	" 11
Eureka	" 7	" 9	" 10	" 13
Santa Rosa	" 10	" 12	" 14	" 16
Los Angeles	" 13	" 14	" 15	" 18
Orizaba	" 15	" 17	" 19	" 21
Eureka	" 17	" 19	" 20	" 23
Santa Rosa	" 20	" 22	" 24	" 26
Los Angeles	" 22	" 24	" 25	" 28
Orizaba	" 25	" 27	" 29	July 1
Eureka	" 27	" 29	July 1	" 3
Santa Rosa	" 30	July 2	" 4	" 6
Los Angeles	July 2	" 4	" 5	" 8

Steamers Santa Rosa and Orizaba go through to San Diego, leaving San Pedro on the dates of their arrivals from San Francisco.

The Santa Rosa and Orizaba call at Santa Barbara and Port Harford (San Luis Obispo) only on the route to and from San Francisco.

Cars to connect with steamers leave S. P. R. R. depot, Los Angeles, as follows:

With Santa Rosa and Orizaba, going north, at 10 o'clock a. m., going south at 4 o'clock p.m.

With Los Angeles and Eureka, going north, at 10 o'clock a. m. railroad time.

Rates of Fare

FROM LOS ANGELES.

	Cabin.	Steerage.
To San Francisco	$15 00	$10 00
FROM SAN PEDRO WHARF		
To Monterey or Santa Cruz	14 00	9 00
To San Simeon	12 00	9 00
To Cayucos	11 00	9 00
To Port Harford	10 50	8 00
To Gaviota	9 00	7 00
To Santa Barbara	6 00	5 00
To San Buenaventura	5 00	4 00
To San Diego	5 00	4 00

Plans of steamers' cabins at agent's office, where berths may be secured.

For Newport Landing, via Santa Cruz, etc., freight steamers leave San Francisco about every two weeks, as tides serve on the Newport bar.

The Company reserves the right to change the steamers or their days of sailing.

For passage or freight as above, or for tickets to and from all important points in Europe, apply to H. McLELLAN, Agent, office No. 8 Commercial street, Los Angeles. mar8-tf

HOTELS, RESTAURANTS.

Metropolitan Dining-Rooms

THOS. McCARTHY, Proprietor.

(Formerly of Pearson's Rest'nt)

124 SECOND ST., HOLLENBECK BLOCK.

Everything first-class. Special rates to regular boarders. Parties and balls supplied at moderate rates. Overland lunches put up. my17 tf

WRIGHT HOUSE,

SOUTH MAIN STREET.

(Nearly Opp. Catholic Cathedral.)

THE ABOVE POPULAR ESTABLISHMENT has lately passed into the hands of J. Vilcovich and offers inducements to those seeking good board and pleasant sunny rooms, second to none. The location is central and healthy, and guests will receive every attention. Board and lodging $5 a week; board without lodging $4.50 per week. my13 tf

JOHNSON MANSION,

181 New High Street, Los Angeles.

THE ABOVE HOUSE IS NOW KEPT BY the owner, who has made many substantial improvements, and is able to offer guests the best inducements in the city; rooms elegantly furnished may be obtained, single or en suite, and the table will be supplied with the very best the market affords. No Chinese cooks are employed. There is a fine parlor with a piano. Hot and cold baths free to guests. The Mansion is centrally located in a very healthy portion of the city, and commands a fine view of the whole valley. Rates have been greatly reduced for the summer season. Call before locating elsewhere. my9 tf

GO TO

San Francisco Coffee & Lunch Parlors,

No 11 Commercial Street.

And try Edward Duggan's Blended

Coffee, with rolls, cake or pastry	10c
" with 2 eggs any style	15c
" with sandwiches any style	15c
" with cold meats	20c
Eastern ham and fresh ranch eggs	25c

Open Day and Night.

dsch19-tf E. DUGGAN, Prop'r.

ST. DAVID'S, 715 HOWARD ST.,

NEAR THIRD, SAN FRANCISCO; A FIRST-class Lodging Hotel, containing 150 rooms; water and gas in each room; no better bed in the world; no guest allowed to use the linen once used by another; a large reading room; hot and cold water; baths free; price of rooms—per night, 50c and 75c; per week, from $2 upward; open all night.

R. HUGHES, Proprietor.

At Market street ferry take Omnibus line of street cars to corner of Third and Howard. ap8 tf

The Commercial Restaurant,

V. DOL, PROPRIETOR, DOWNEY BLOCK, Main street, receives alive and serves up every day the choicest fish, including Sole, Turbot and Sea Trout.

Spring Chickens, just in from the ranches, cooked in every style.

This restaurant is Los Angeles' Delmonico.

OPERA PARLORS,

Grand Opera House,

BISBEE & WENGER. ap29 tf

REMOVAL.

THE NO. 8 WHEELER & WILSON SEWING Machine Office has been removed to No. 20 South Main street.

Call and see us.

my8 1m E. C. GLIDDEN, Agent.

NOTICE.

In order to reduce my large stock of

HEADER TRUCKS,

I offer special inducements to cash and short time buyers on these goods. I am also agent for F. Weyhrich & Co.'s Improved Headers and Byron Jackson's Acme Hay and Grain Stackers. H. BIEBER,

my9 1m d&w 25 Aliso St., Los Angeles.

HENG LEE & CO.

MANUFACTURERS OF

GENTLEMEN'S SHIRTS.

Ladies' Underwear of all kinds made to order. Chinese and Japanese Lacquered Ware, Curiosities, Fancy Goods, Silk Handkerchiefs; also Teas, etc. No. 413 Main street, opposite the Plaza. All goods cheap. my15 tf

MISCELLANEOUS.

"BOB" RE-OPENED!

The well-known Restaurant, which has been closed for two weeks, has been reopened by "BOB" at the

OLD STAND ON COURT STREET

The establishment will be under the management of MESSRS. ECKERT and V. G. THOMPSON. It is hardly necessary to speak of "BOB" as every one knows of him and his ability to return "value received" over the counter. V. G. THOMPSON is an old and well known hotel man all through the State, having been in the business for twenty-five years or more and perfectly competent to cater to the

Most Refined and Delicate Tastes

Of the public. They will be pleased to see all their old friends, and any and all new ones who can appreciate

The Best at Moderate Prices. my24 tf

DR. H. ROBINSON,

SPECIALIST,

Oculist & Optician,

OFFICE, 271 Main St. Dr. McDonnell's Drug Store.

—FOR THE—

Sale Preservation

—OF THE—

HUMAN EYE,

—CONSULT—

DR. ROBINSON,

And thus avoid the danger of blindness and suffering.

SPECTACLES

—AND—

EYE-GLASSES

Adjusted.

ARTIFICIAL EYES INSERTED WITHOUT PAIN.

KERCKHOFF, CUZNER MILL AND LUMBER CO.

—DEALERS IN—

LUMBER, DOORS, BLINDS,

WINDOWS, MOULDINGS, LATH, PICKETS, SHINGLES,

Corner Alameda and Macy Streets, Los Angeles, Cal.

HAVE THE LARGEST STOCK IN SOUTHERN CALIFORNIA OF EASTERN HARDWOODS, such as OAK, HICKORY, ASH, WALNUT and POPLAR, which we will sell at San Francisco prices. Also PARQUETRY FLOORING, made of MAHOGANY, ROSEWOOD, WALNUT and ASH, in a variety of patterns. mh19

"THE GLENWOOD."

—IF YOU WANT A—

Range, Gasoline or Oil Stove,

Do not buy until you have seen the

Best Assortment in the City

—AT—

CHAPMAN & PAUL'S,

—DEALERS IN—

Stoves, Hardware, Tinware

CROCKERY AND GLASSWARE,

OIL AND GASOLINE.

—ALSO—

Plumbing & Tin-roofing,

13 and 14 Commercial Street

Koster's Bakery,

Ice Cream, Coffee & Oyster Parlors

—ARE THE—

HANDSOMEST IN THE STATE.

Hollenbeck Block,

SPRING STREET.

HARDWARE AT AUCTION!

Los Angeles Hardware Co.

20 SOUTH SPRING STREET,

Will begin closing out their Stock at Auction TUESDAY, JUNE 2d. Sales will be on Tuesday, Thursday and Saturday afternoons from 2 until 5, and evening from 7 to 9 o'clock.

The Stock will be Sold Without Reserve.

A Bonanza for Advertisers!

50,000 COPIES OF THE

VALLEY ECHO

—WILL BE—

Issued, beginning with July 1, 1885, and continuing over a period of ten weeks, at the rate of *5000 per week*, for *Gratuitous Distribution.* A limited amount of space will be devoted to advertising, which will be offered at reasonable terms. Those desirous of availing themselves of this opportunity will correspond with us at once. Send for above terms; sample copies will be *mailed to any address FREE!* Send in your name and as many of your friends' as convenient. Address

my31 *J. A. STUDABECKER, Lock Box A, Riverside, Cal.*

NEW PARAGON SCHOOL DESK.

The Best in the World.

The undersigned have this day been appointed [illegible] Southern California for the sale of the PA[illegible] NITURE, and are now prepared to [illegible] quiring a first-class school desk.

LAZARUS &

Educational Booksellers, Los Angeles.

THE VICTOR MOWER,

MADE AT OAKLAND, CAL.,

Is the only Machine made that is PARTICULARLY ADAPTED TO THIS COUNTRY. No farmer should by a Mower without seeing the VICTOR.

THOMAS HAY RAKES HAVE NO EQUAL.

The BUCKEYE ORCHARD AND VINEYARD RIDING CULTIVATOR is a tool that no Orchardist or Vineyardist can reasonably do without.

"PLANET JR." HORSE HOES AND CULTIVATOR COMBINED.

STUDEBAKER

FINE CARRIAGES, SPRING and FARM WAGONS. Largest Stock in Southern California.

S. W. LUITWEILER, 100 and 102 Los Angeles St., Los Angeles.

DR. U. SMITH

31 North Main Street.

Gold Fillings

From the smallest to entire crowns, made with gold guaranteed to stand the test of time and use.

Artificial Teeth Inserted

On rubber, celluloid, gutta percha, silver and gold. Gold, for health and durability, is preferable.

Painless Extraction.

DR. SMITH has recently invented and constructed an improved apparatus that will, IN THE SECOND make the most aching teeth and the most painful gums as insensible as a stone in manner of extracting in all cases—children and adults—absolutely painless and harmless.

SAN PEDRO LUMBER COMPANY,

San Pedro, Los Angeles Co., Cal.

WHOLESALE and RETAIL

Lumber Dealers

MERICK REYNOLDS, Resident Partner

San Pedro Cal.

The Fuel Question Again!

Notwithstanding the oft-repeated assertion of those interested in the different oil burning schemes, we still continue to furnish the citizens of Los Angeles with the SAFEST, SUREST, and at the same time the CHEAPEST FUEL IN THE MARKET, COAL, of which we have three kinds, Wellington, Sydney and Santa Ana, and good Dry Wood. We also have a stock of Oak Charcoal, extra choice for Restaurant, Tailors' or Tinners' use. Hay and Grain of all kinds. Prompt delivery. Telephone 117.

HOLMES & SCOTT, 157 South Spring St.

WANTED—SITUATIONS.

CARPENTER—Carpenter work wanted; will take city property for pay. Address CARPENTER, P. O. Box 351. jun5 3t

COOK—Work as cook, or general house-work, by a competent girl. Address A. B., Postoffice. jun5 3t

OFFICE-WORK—By a lady of education, who is a plain, rapid writer. Address 29, Times office. ju 3 6t

RANCHER—A situation on a fruit ranch; understands fruit culture perfectly; also wine-maker. Address WM. SUMMERS, this office. jun3 3t

SALESWOMAN—A position as saleswoman in any department, by a lady of experience. Address S. L. E., 29 Johnston st., East Los Angeles. jun2 1w

COMPANION—By a young lady of good education and good family, a situation as companion to an elderly or invalid lady; the best of references given. Address or call, R. E. M., 136 S. Hill st. jun2 1w

NURSE—By a young lady of experience, a position to care for two or more children. Address K. H., Times office. jun2 1w

WANTED—HELP.

WANTED—Man for general work on place; steady employment. Apply at 803 Pearl street. jun4 3t

WANTED—Local and traveling solicitors on guaranteed salary. 319 N. Main st jun3 tf

WANTED—A salesman. Apply at 15 S. Spring st. jun3 tf

WANTED—MISCELLANEOUS.

WANTED—A good party that has $400 or $500 and his services; business will net him $75 or $80 per month. Call at GROCERY, 409 S. Spring st. jun5 1t

WANTED—To rent an upright piano. Address or call, 219 N. Fort st. jun5 2t

TO HOUSE MOVERS—Some one in need of work and willing to do a small job of house-raising on reasonable terms, will please address MRS. ANNA B. MOORE, Times, or Postoffice. jun4 3t

WANTED—Fifteen head of work animals at once for two or three months. Apply to E. C. BURLINGAME, cor. Pearl and Second jun4 d1w w1t

WANTED—To sell a good horse and buggy, at 727 Spring st., at the junction of Spring and Main, South. J. P. LAMORES. jun3 1w

WANTED—All persons interested to know that the raffle for the Square Grand Piano at 220 Hill st., is unavoidably postponed from 1st to 10TH OF JUNE, when it will take place without fail; tickets $2.50. SARAH J. TEDFORD. jun2 td

WANTED—A good second-hand upright piano; must be cheap for cash. Address 311 East Fourth st. my31 4t

TO LET—ROOMS.

423 SEVENTH STREET—Two furnished rooms, suitable for housekeeping. jun3 1w

TO LET—With or without board, rooms single or en suite. 309 Hill street. ap28tf

TO LET—Some unfurnished rooms, handsomely papered, at from $6 to $10 per month. Address D., Times office. mr11 tf

TO LET—Two handsome rooms, with or without board, in one of the finest houses in the city. Address H. B., Times office. mr18 tf

TO LET—Seven large and well-lighted rooms, suitable for offices; opposite Baker Block. Inquire at 265½ N. Main st. fe28tf

TO LET—HOUSES.

TO LET—House of six rooms, cellar and garret; shed for horse or cow; fruit; water free; $15 per month. Apply to E. W. JONES, Ninth st., west of Pearl jun3 tf

FOR RENT—House of five rooms and two acres of ground on Ninth st; $25 per month. F. H. BARCLAY, 9 S. Spring st. my31 1w

TO LET A cottage of six rooms, furnished, with piano, for two or three months, from July 1st. Inquire at premises, 22 Carr st., west of Main, south of Pico. my31 1w

TO LET—House of seven rooms, bath, etc.; splendid place and location; Olive st., between Second and Third sts. LAMB & GRIFFIN, 19 W. First st. my31 tf

TO LET—Partially furnished house of five rooms, on Fourth st., near Olive; also four-room house on California st., near Main. Apply at office. BARNARD & BENEDICT, 405 N. Spring st.; telephone No. 108. my29 tf

TO LET—A very desirable new two-story house of 7 rooms, bath-room, pantry, closets, etc., on Spring st., between Seventh and Eighth, (No. 620). Inquire of POMEROY & MILLS. my29 tf

TO LET—Or for sale—A fine eleven room house; beautifully situated on summit of Olive street, corner of Third; commanding view of the city; healthy and beautiful location; price, including furniture, $6800; a good investment. Inquire of J. FRANKENFIELD, No. 907 Hill st. my26 1m

TO LET—MISCELLANEOUS.

TO LET—Part of the front half of the handsome office occupied by the Oil Burning and Supply Co., No. 111 West First st. jun4 1w

TO RENT—Desirable store room on Main st. Apply to WILCOX & ROBBINS. ap26 tf

FOR SALE—REAL ESTATE.

FOR SALE—5¼ acres in city; improved; price $2400; P. O Box 1378. jun5 2t

FOR SALE—A claim of 320 acres of land in Antelope Valley, near artesian well; price $500. Address O. BAKER, P. O. Box 1206. my13 eod 1m

FOR SALE—A nice cottage of four rooms, 2 closets, hall and small pantry; two large lots 50x150; all fenced; close to cars; price only $2250; $800 cash, balance in one year. F. H. BARCLAY, 9 S. Spring st. my31 1w

FOR SALE—House of six rooms, hall, closets, etc., on Olive st., near Second, at a bargain; this is one of the best investments in the city. F. H. BARCLAY, 9 S. Spring st. my31 1w

FOR SALE—Lots between Tenth and Eleventh sts., two blocks west of Pearl st; only three minutes' walk from Hellman street car line; price $175 in instalments, $25 down and $10 per month, or 10 per cent off for cash. VAUGHAN, 109 Fourth st. my30tf

FOR SALE—Ninety acres farming land, near Wilmington; 75 tons of hay now on the land in stacks ready for bailing; price for the whole, $9000. Address A. W. T., Times office. my30 1m

FOR SALE—VAUGHAN has four lots left two blocks west of Pearl st., between Tenth and Eleventh sts.; only two blocks from Hellman st. car line; price $175 in instalments. 109 Fourth st. my28 tf

FOR SALE—Good lots at Fulton Sulphur Wells; $200 each. Address DR. WIDNEY, Room 3, Widney Block. se11tf

FOR SALE—MISCELLANEOUS.

[illegible] one 11x14 feet, al- [illegible] feet new; hard- [illegible] every [illegible] down [illegible] it i[illegible] [illegible] 9 S. Spring [illegible] in 1885 [illegible] Lots [illegible] is favorable; at ROGERS, [illegible] st. jun2 1w

[illegible] threadge of ri[illegible] [illegible] furniture almost new; also a [illegible] center of young laying hens; old lumber for section [illegible]; house to rent. Inquire at noon or [illegible]ning, 117 East Fifth street. my30 1w

FOR SALE—Any one who has failed to obtain one of those nice sewing machines at half price at 113 Spring st. will have to call at 823 Temple st. my23 1m

FOR SALE—Cheap—The furniture of a ten-room house; full of paying lodgers; only two blocks from postoffice; rent reasonable. For particulars call at No. 29 San Pedro st. my30 tf

FOR SALE—Birthday Cards, at OLMSTED & WALES'S, 19 W. First st. my30

FOR SALE—This is the last day you can buy sewing machines at half price at 113 S. Spring st., Hollenbeck Block. my23 1m

FOR SALE—If you want to buy or sell furniture and household goods, try the new secondhand store, 22 South Main st., a few doors below the Opera House. my1 tf

FOR SALE—Water motor, four-horse power; it is in perfect order and will be sold cheap. M. S. BAKER & CO. ap26 tf

FOR SALE—A lot of old newspapers, suitable for wrapping, for sale cheap. Apply TIMES counting room. ily24tf

ROOMS AND BOARD

ROOMS—With board, at 539 Hill st., half a block from Sixth st. cars. MRS. FENTON. my27 2w

439 PEARL ST.—Private boarding; pleasant location at the end of the Sixth-st. car line. MRS. D. J. WHIPPLE. my23

THE MAKABA HOUSE, 221 MAIN ST., near Third; pleasant sunny rooms; good table; prices reasonable; everything first-class. my6 6mo

PLEASANT, SUNNY, NEWLY FURNISHED rooms at the Park Mansion, 221 New High street. Prices range from $7 to $12 per month. my5 1m

SUNNY ROOMS WITH BOARD. 405 Fort st. ap30 1m

NICELY FURNISHED SUNNY ROOMS, single or en suite, with home cooking, at 123 Courthouse st. MRS. VAN TREES. ap21 1m

NICELY FURNISHED ROOMS AND BOARD, cor. of 8th and Olive sts. MRS. PASCOE. may14 1m

BUSINESS OPPORTUNITIES.

GROCERY—$2700 will buy a grocery business, with full stock of groceries, in one of the best localities in the city; store with dwelling attached; large lot all fenced. Apply to J. E. PRESTON, 44½ South Spring street. jun4 tf

FOR SALE—Sole right to a light business for lady or gentleman, netting from $5 to $10 per day; can be increased to $20. Address P. O. Box, 1626. jun3 6t

FOR SALE—A chance seldom offered; a light, remunerative business already established and paying well; ill-health only reason for selling. Address B, P. O. Box 841. my26 tf

FOR SALE—A nice paying grocery business stock at invoice price; cheap rent; owner only sells on account of ill-health. Apply to J. E. HOW, 234 Downey av., East Los Angeles. my24 tf

MONEY TO LOAN.

$500 TO LOAN on first class real estate security. J. S. CALKINS, Schumacher block. jun4 tf

MONEY TO LOAN—On real or personal or other good security. Address Lock Box 1112. my28 tf

MONEY TO LOAN—On first-class securities, city or country property, by P. G. EDDY & CO., No. 10 Court st., opposite Court-house. my26 tf

WANTED—To lend $50,000 on good City Real Estate security, J. W. BROWNING, No. 7 S. Main st. my6tf

MONEY TO LOAN. APPLY TO BENT & BOWAN, 33 South Spring st. fe20 tf

FOR EXCHANGE.

FOR EXCHANGE—Land in New York State for real or personal property here. T. C. NARAMORE, 206 Temple st. my26 tf

FOR EXCHANGE—Driving and draft horses, wagons and harness, for city lots or outside real estate. N. T. BLAIR, corner Seventh and Pearl. my19 tf

FOR SALE—LIVE STOCK.

FOR SALE—Gentle horse, buggy harness and wagon; horse, $40; must be sold this week. BLUE FRONT FEED YARD, corner First and Fort sts. jun3 4t

FOUND.

FOUND—Valuable property belonging to D. R. Sterling, late of Brooklyn, Iowa. He can have the same by proving property. Apply to H. MARTEEN, No. 9 Aliso st. jun4 1w

NEW TO-DAY.

PROHIBITION CLUB!

THE REGULAR MONTHLY MEETING OF the Los Angeles Prohibition Club will be held at Good Templars' Hall, THIS EVENING. The programme will consist of good music and addresses by the Rev. E. W. Van Deventer and Mr. H. Patton. The public is cordially invited to attend.
jun5 1t FANNIE SAWYER, Sec.

Morris Vineyard Fire Co.

TAKE NOTICE—YOU ARE REQUESTED to meet at our Hall, on California st., THIS EVENING (June 5th), at 8 o'clock sharp. Important business. WM. S. ALLES,
jun5 1t President.

NOTICE.

FROM AND AFTER THIS DAY I WILL pay no bills contracted in my name unless accompanied by a written order from me.
RALPH ROGERS.
Los Angeles, Cal., June 4, 1885. jun5 6t

Notice to Plasterers.

ALL PLASTERERS (CONTRACTORS) OF the city of Los Angeles are respectfully invited to assemble at F. C. YOUNG'S Room, Nadeau Block, on SATURDAY EVENING, June 6, at 7:30 o'clock. jun4 3t

NOTICE
To Real Estate Buyers!

The following are first-class properties for speculation:

60 acres, one-half mile from city limits; all enclose with wire fence; first-class land for fruits, vines or potatoes.
$150 per acre.

9 acres on Main street, with house, windmill, etc.; trees all in bearing.
Price $8500.

65 acres, with 40 shares of water; 8 acres in alfalfa. *$5200.*

House of 8 rooms; lot 75x200 feet.
Price only $3500.

House and lot on Olive street, near Second; one of the most central and best locations in the city, being within 300 feet of the cable road; house has six rooms, three closets; connected with sewer, water pipe, etc. *The best investment at the price in the city.*

5 Cottages, renting for $1200 and a vacant corner. Entire lot 120x165 feet. We cannot speak too well of this property, and recommend it as an A 1 investment at cash price of *$12,500.*

The following excellent properties are among the best that can be offered, and are worth all that is asked for them, either as investments or for homes:

Cottage of 4 rooms, hall, 2 large closets and small pantry; two lots, each 50x150 feet; all fenced in; 150 feet from street cars. We offer it as a bargain at *$2250.*

House of 6 rooms; lot 50x150 feet; on Seventh street. *Price $1700.*

30 acres of choice land in the Azusa, with full water right, and no "Covina" shenanegan; adapted to everything that will grow in California and directly under the ditch. Will sell at the bottom price of
$175 per acre.

5 acres on West Pico st.; house of 4 rooms, 3 closets and hall, well, etc.; 650 fruit trees. Price $35[illegible]0. Also 5 acres adjoining for *$1250.*

25 acres of very fine land in the Cahuenga Valley; 10 acres of this piece produced 30 tons of hay this year; house, barn, well, etc. *$4000.*

8 1-3 acres on New Main street; house, barn, well; 800 fruit trees, etc.; very well situated; first-class soil, and only *$3500.*

F. H. BARCLAY,
fe1 *9 S. Spring St.*

Carr & Russell
REAL ESTATE.

At East Los Angeles we have for $[illegible],000 an elegant cottage, built "Queen Anne" style, with 5 rooms and all the modern improvements. This house is new and cost $1600. Good fences, lawn, flowers, trees, etc., in good neighborhood, close to street car, church and school.

Also, $1900 Will Buy five-room house, four large lots, all set in trees and vines in bearing; well fenced, with stable and all conveniences of a first-class home, with one of the finest selections of flowers in the city; the lots are worth the price asked.

For Exchange—Forty acres in the Azusa, ten in bearing fruit; four-room house, barn, etc.; farming tools; plenty of water; all for $3000 cash, or will exchange for city property.

20 Acres at Compton, with four-room house, grapes, corn, wood, alfalfa, flowing well, etc., at $2500. Will exchange for house and lot in city.

100,000—We are the agents for more than 100,000 acres of land, as fine as ever lay out of doors for stock, alfalfa, corn and fruits, at prices from $10 to $50 per acre; any amount of timber and flowing wells. Also well improved farms at from $20 to $50 per acre. Call and see us.
CARR & RUSSELL,
my31 302½ N. Main st.

AND NOW COMES AN OPportunity to Save Money

Seldom offered:

Notions, Clothing,
Furnishing Goods,
Hats, Boots & Shoes.

All to be Sold for Just What They Will Bring.

H. B. FOX, 36 N. Spring St.

my12 tf

ALBERT BROWN,
Undertaker and Embalmer,
234 N. MAIN STREET,
Adjoining Baker Block, Los Angeles, Cal. ap17 tf 4p

Weather Report.

Local Bulletin.—At 4 a. m. yesterday the thermometer registered 49, at noon 70, and at 8 p. m. 58. Barometer for corresponding periods, 29.98, 29.97, 29.92. Maximum temperature, 74.3; minimum, 47.4. Weather at 8 p. m., clear.

Signal Service Indications.—[By telegraph from San Francisco last night.]—North Pacific, partly cloudy, local rains; Middle Pacific, light local rains, followed by fair weather; South Pacific, fair weather in southern part, light local rains in northern part.

Missing Files.

A liberal price will be paid for three copies each of the TIMES of March 6th, 7th and 22d, if delivered at the office.

$5.00 Reward.

A reward of $5 will be paid for the arrest of any person caught stealing the DAILY TIMES from the patrons of the paper. THE TIMES-MIRROR CO.

THE CITY.

Dots.

The annual business meeting of the High School Alumni will take place at Good Templars' hall, on Saturday at 2 p. m.

We are sole agents for Edwin C. Burt's fine shoes. Lewis Bros.

An exceptional bargain to-day in children's French ribbed hose, 15c., worth 25c. People's Store.

Kan-Koo.

Twenty dozen canvas bathing slippers just received and will be sold at 50c. Lewis Bros.

An exceptional bargain to-day in ladies' French kid button shoes, $2.75, worth $4. People's Store.

The masses trade at Lewis Bros.' Shoe House.

Dr. Todd, dentist, Nadeau block.

'Tis a fact. At Headquarters, 209 Downey Block, they will be literally throwing away shoes on Saturday, June 6th.

Lewis Bros.' Shoe House. By far the largest stock, the best goods obtainable and the prices universally acknowledged the lowest.

An exceptional bargain to-day in fine dress ginghams, 6c., worth 12½c. People's Store.

The unrivalled Decker pianos, best in the world, at Day's music store.

Men's calf low-cut shoes, four different styles, $2. Lewis Bros.

An exceptional bargain to-day in boys' serviceable suits, $2, worth $3.50. People's Store.

Men's B. calf button, lace and buckle shoes in great variety. $2. Lewis Bros.

The City Ice Company is now prepared to deliver ice at any hour of the day or night. Office, Second and Vine streets.

The childrens' calf school shoes, which we are selling for 75 cents, must be seen to be appreciated. Lewis Bros.

An exceptional bargain to-day in gents' hem-stitched colored border handkerchiefs, 25c., worth 50c. People's Store.

Money advanced on all goods left for sale at Adams's auction and commission house, 15 South Spring street.

Ladies' fine kid button shoes, which we are now selling at $2.35, are pronounced good value at $3. Lewis Bros.

An exceptional bargain to-day in ladies' full-back black fine Jerseys, $1.50, worth $2.50. People's Store.

Money to loan, Wilcox & Robbins.

'Tis to your interest. Visit Headquarters and get your shoes, Saturday, June 6th, the grand opening.

For $1.60 we will sell you a ladies' fine kid button shoe which cannot be obtained elsewhere for less than $2.25. Lewis Bros.

Hot baths at Susand's, 25 cents.

An exceptional bargain to-day in men's fine white shirts, $1, worth $1.75. People's Store.

Rosedale Cemetery, located on West Washington street, entrance also on Pico street. Good roads to the elegant grounds. Go and see them and the magnificent Bryson monument.

Mundell's solar-tip children's shoes $1.15. Cannot be had elsewhere for less than $1.50. Lewis Bros.

An exceptional bargain to-day in ladies' trimmed hats, $1.50 to $5, worth double. People's Store.

A day that will be remembered—Saturday next, June 6th, at the Headquarters for boots and shoes, 209 Downey Block.

An exceptional bargain to-day in ladies' three-bow and strap sandals, 75c., worth $1.25. People's Store.

Remember the ladies' elegant kid slippers for $1. Lewis Bros.

The Arlington and Cleveland Comedy Company will play at Compton, June 8, San Pedro 9, Wilmington 10, Downey 11, Anaheim 12, Santa Ana 13. Billy Arlington, the original minstrel man, is a whole show in himself. We bespeak for our friends in the above towns a grand treat.

An exceptional bargain to-day in eight-inch-wide embroidery flouncing, 25c., worth 50c. People's Store.

Well may it be said that Lewis's is the place to buy your boots and shoes.

PERSONAL.

Capt. W. H. Seamans, of Arizona, is at the St. Elmo.

Stephen M. White is off on a month's well-earned vacation up north.

J. Leisening and wife, of Mauch Chunk, Pa., are at the St. Elmo. Mr. Leisening is a heavy coal operator.

Hugh Wallace, representing Marder, Luse & Company, of San Francisco, type founders, has returned from a trip south, and is at the St. Elmo.

At St. Elmo: H. Wallace, E. H. Sweetser, I. L. Betzel, F. P. Sherman, Mrs. M. B. Toland, H. N. Toland, R. D. Ladaw, H. Thompson and daughter, San Francisco; A. H. Sellers, Mrs. Sellers, Chicago; F. E. Udell and wife, St. Louis; J. Leisening, Mauch Chunk, Pa.; W. H. Seamans, Arizona; H. R. Crouch, Sacramento.

At the St. Charles: Wm. Kinney and wife, Conejo; L. Stienburger and wife, Sierra Madre; Mrs. R. E. Ross, Boca; Miss R. M. Robinson, San Diego; A. Goldberg, Phoenix; W. J. Ketler, Washington; J. R. Newbery and wife, Colton; Miss Carrie Lyon, Newhall.

'Twill save you money and disappointment. Buy your shoes on Saturday next, June 6th, at the Headquarters, 209 Downey block.

'Way-Down-South Melodies.

To-night the Nashville Students will appear at the Opera House. For real out-and-out negro plantation songs and camp-meeting melodies they are really immense, and it can in truth be said they are at home. The entertainment is pleasing, amusing and interesting, and very much enjoyed by all, and full houses greet them.

Don't buy your shoes until Saturday, when you will save money by visiting Headquarters, 209 Downey block.

Wellington Coal

Is used by all economically disposed persons and is guaranteed to be the cheapest, cleanest and safest fuel now in use in this market. For sale by all retail coal yards in this city and county.

Rare or Well Done.

"Does it broil?" is often asked of the Edwards Oil Burner. We say emphatically, to perfection, retaining the meat juices without scorching, charring or taste of fire, so often occurring over coals or wood.

Eastward.

Mr. F. E. Phillips, accompanied by a party of friends, will leave Los Angeles for the east June 9th. Any one wishing to join the party can do so by communicating with Mr. Phillips, at 241 N. Main street, Los Angeles.

HE MUST SWING.

So the Supreme Court Says of Jack Lennox.

A BRUTAL MURDER TO BE AVENGED.

How Puny Little Capetti Was Clubbed to Death by the Stalwart Blacksmith—Interview with Lennox.

A dispatch received in this city yesterday from the clerk of the Superior Court at Sacramento brought the not unexpected tidings that the Supreme Court had affirmed the judgment of the Superior Court in the case of Jack Lennox, and that the young murderer must swing.

It will be remembered that on Sunday, August 17, 1884, Lennox brutally clubbed to death, at Newhall, D. Capetti, a native of the canton of Ticino, Switzerland. A few days before Capetti had refused to let a younger brother of Lennox's ride on his heavily loaded team; and the boy told Lennox of it. On the day of the tragedy Lennox met Capetti in Powell's saloon, at Newhall, and insultingly demanded an explanation. Before Capetti could explain, Lennox caught him up, threw him upon the counter and then upon the floor. Capetti was a puny fellow of 35 years, weighing less than 100 pounds; Lennox, a tall, finely built and extremely powerful young blacksmith. As Capetti tired to escape and kept backing away and deprecating trouble, Lennox kept pressing at him. Finally the little Switzer drew his pocket knife and held it pointing toward his merciless assailant, who ran upon the blade and was slightly cut in the abdomen. Bystanders interfered, and Capetti got away. Lennox said, "The ——— has cut me, and I'm going to kill him," and started in pursuit. Several friends tried to stop him, but he brushed them aside and dashed out of the saloon door. He saw Capetti a long way off, running across a field, and ran after. For over half a mile the terrible race continued. The pigmy ahead was running for his life, and ran well; but the longer strides of the murderous young Hercules behind overhauled him surely. When within about one hundred yards, Lennox stooped and picked up a big club. As he came within striking distance, he lifted the heavy stick and brought it down with sledge-hammer force on Capetti's head. The poor little fellow threw up his arms in supplication and fell. Blow after blow did the murderous blacksmith rain down upon the quivering form at his feet, and even kicked Capetti in the face, until the victim's head was simply broken to pieces. By this time one of those who had seen the fight at the saloon, being fleeter than the rest who with him had followed Lennox, came up. Lennox turned on him with the club, but the young man picked up a rock and kept the murderer off. Lennox then crossed a fence, crawled through a field of grain, and was trying to escape into the brush when the pursuing party overtook him. One of them had a rope, on seeing which Lennox begged for his life; but added "The ——— ——— cut me, and any of you would have done the same thing." Lennox was evidently somewhat intoxicated, but his actions show that he could not have been very much so—certainly not beyond the limits of murderous knowledge. He was brought to this city and placed in jail. Coroner Nadeau held an inquest, the result of which was a verdict that Capetti had been clubbed to death by Lennox. On the following Thursday Lennox had his examination before Justice R. A. Ling, Col. J. F. Godfrey appearing for the defense, and District Attorney Stephen M. White for the people. Lennox was committed on the charge of murder. On Thursday, September 4th, he was arraigned in the Superior Court before Judge Smith, for murder. He had at first pleaded not guilty, and claimed that he knew nothing of the matter; but now withdrew this plea and pleaded guilty. It appears that he did this with the unbased hope that he would get off with a term of imprisonment. Judge Smith adjudged him guilty of murder in the first degree, and set Thursday, Sept. 11th, for sentence. Upon that date Lennox was brought into court. When asked if he had anything to say why sentence should not be pronounced, he spoke without emotion and at considerable length, saying that in his heart he didn't feel guilty; that he never intended to kill Capetti, and that whisky, not he, was responsible for the crime. Judge Smith, after stating that drunkenness was no excuse for murder, sentenced Lennox to be hanged; and the death-warrant was made out for October 31st. A motion for a new trial was overruled. The case was carried up to the Supreme Court, where it has long been pending, though the result just reached has been generally anticipated.

Lennox had not enjoyed a good reputation previous to the murder. He had frequently been before the courts and behind the bars, generally for drunkenness and fighting. He came to this city about three years ago from Montgomery county, Indiana. He frequently got drunk, and while so was most vicious. His "toughness" earned for him the soubriquet of "Calico Jack." He was the one black sheep of the home flock. He is a son of ex-Officer John A. Lennox, the other members of whose family are highly respected.

INTERVIEW WITH LENNOX.

Shortly after the news of the Supreme Court's action reached this city, yesterday, a TIMES' reporter stood looking through the heavy door of the murderer's cell. The keen, restless eyes of Lennox met the reporter's and then dropped.

"I suppose you have heard the news from the Supreme Court, Mr. Lennox?" was asked.

"Yes, I have heard it," was the calm answer.

"Have you anything to say about your case?"

"No, not at present. I should wish to consult with friends first."

"How are you feeling?"

"Well, I can't complain on that score. For the last two or three weeks I have been feeling better than at any other time since I've been in here. It's mighty hard on a man used to violent, healthy exercise to take him and coop him up in here to suck his fingers for ten months. It's suicide! I thought when put in here that I never could stand it, that it would kill me, but I've got along better than I expected. Presume I've fallen off a little, but feel first rate. [The young blacksmith's grip is still like that of a vice.] I saw a sensational article the other day in the EXPRESS about my trying to knock the bolts out of my cell with a cloth ball. Mr. Clark here [the assistant jailer, who stood close by] can tell you how much that amounted to. I simply made the ball to amuse myself, playing with it. A man must have something to pass away these long days. As for the story that I wanted to commit suicide, it is utterly false. I never had a thought of suicide, and never would, even if I had all the means. I believe the Lord gave me my life to keep, and I intend to defend my life just as long as I can."

"You don't look like a man to weaken in the face of death," suggested the reporter.

"Well, a man can never tell what he'll do, but I guess it will be all right. I haven't weakened yet, and don't think I will. I was 29 the 18th of last October."

Lennox talked without a flinch of face or quaver of voice.

Thirty days is allowed the Supreme Court in which to send the remittitur to our Superior Court. The document will probably arrive here within two weeks, and will be acted upon by Judge Cheney as soon as possible thereafter. District Attorney Holton said last night that it would probably be three months before the execution would take place.

See that your interests are represented Saturday at Headquarters, 209 Downey block.

Beautiful Cards.

A set of magnificent floral cards, 4½x6 inches, sent free to all persons who have used Brown's Iron Bitters. State disease and effect. Write your address plainly. Brown Chemical Co., Baltimore, Md.

AMUSEMENTS.

THE JORAN CHILDREN—If these young people denoted by their appearance in the smaller hall of the Opera House, last evening, that they were merely giving a tender of their abilities—feeling their way, so to speak, to the good graces of our citizens—then their modesty is most commendable. Obeying the scriptural injunction, to take a lower seat when bidden to a feast, the parable will be fulfilled in their case by the Master's injunction to come up higher. All who were present at the recital-musicale last evening—and the room was filled with cultivated people—will go forth as special advocates of these talented sisters, and we may expect to see the Grand Opera House crowded for the matinee, announced to be given on Saturday, the 13th instant.

The entertainment last evening was a surprise and a delight to everybody. Pauline, with her performances on the violin, made the most decided hit of the evening. Her playing was not simply amateurish of a high order, but it was the execution of a master. Some day the world will recognize her as such. She certainly elicited a full measure of appreciation last evening. After her "Cavatina" and "Berceuse," given as the sixth item in the programme, she was twice recalled. Miss Pauline also favored the audience with a declamation with piano accompaniment—the "Heather Boy" from the German of Hebbel. Her voice lacks that strength and compass which come with years and training, but she still gives promise of the finest accomplishments. Her gestures were natural and well suited to the spirit of the piece.

The piano playing of the sisters Elise and Lula deserves the highest praise. It was artistic to a degree, both in time and accentuation. In their duetts, had the players been out of sight, one might have closed his eyes and believed that but one instrument was played and the selection a solo. The duet, "Danse Macabre," was especially brilliant.

Miss A. F. George departed somewhat from the programme, giving her solos "The Violet" and "The Shepherdess" in place of those appearing as the fourth item on the list, and omitting the second appearance altogether. The writer has enjoyed few opportunities to hear Miss George sing during the past three years and is perhaps better able on that account to compare her accomplishments of the present with those of the past. She has in this time unlearned a little of her German training, holding fast, however, to all that was good. The tremolo of other days has been modified perceptibly and her execution generally is more finished than ever before. The lady has fairly won her position as favorite with Los Angeles audiences, and she will hold it against all competitors.

Saturday, June 6th, the great day for boot and shoe buyers at Headquarters, 209 Downey block.

BOARD OF SUPERVISORS.

THURSDAY, June 4.

Board met in regular session, all present.

J. H. Book appeared in support of his claim for a wharf franchise at San Pedro. H. McLellan heard in opposition. Further consideration postponed until September 9th.

On application of Mrs. Tonsey and Miss Langden a warrant for $20 was ordered to provide for the transportation of an indigent to asylum at San Francisco.

An expenditure of $100 was ordered on the Santa Ana Cañon road.

Claims against the county were then audited, after which the Board adjourned until to-morrow.

The Cable Road.

Owing to a mistake in the form of the switches the completion of the easterly end of the Second street cable road has been delayed. Meantime the construction of the road west from Pearl street is progressing at the rate of fully one hundred feet per day, and Messrs. Thompson & Co., the builders, say they will complete the line thence to the westerly terminus by the 4th proximo. Also that the engine house, to be located at the intersection of Second, Figueroa and Lake Shore avenue, will be completed and ready for the machinery at that date.

BRIEFS.

Three deaths yesterday.

The Los Angeles sails north to-day.

The case against W. B. Davis for embezzlement was dismissed yesterday.

Grading on Charity street, just north of Fifth, is effecting a remarkable transformation.

Green apples, carrying each a robust and virile case of cholera-morbus, are in the market.

The picnic of the Sociedad Progresista Mexicana will enliven the Arroyo Seco on Sunday.

Judge Cheney yesterday ordered a special trial jury of twenty-six "good, true and lawful citizens."

Gus Leonard, of the Monkey Saloon, was yesterday held on a charge of assault to murder; bond, $500.

S. H. Gowen is a special on the police force, and has not been appointed by the Commissioners.

The Los Angeles Advocate, a religious journal edited by Rev. W. B. Stradley, has made its appearance.

A pleasant surprise party was tendered Miss Kate Brousseau, Wednesday evening, by some thirty of her friends.

Nineteen carloads of cattle from Tucson passed through the city yesterday, consigned to Lux & Miller, Madera.

Much enjoyment is expected at the picnic of the Sons and Daughters of Maine, in the Arroyo Seco grove tomorrow.

The examination of "Jap" Randol, the Los Nietos shootist, has been set for June 16th, before Justice Buster, of Downey.

In Judge Brunson's court yesterday, in the case of Louise C. Perkins vs. E. J. Baldwin, the defendant was given ten days additional to answer.

John de Marie, an Italian fisherman of Fayal, was before Justice Ranney yesterday for beating his wife. His examination is set for June 9th.

Mrs. Toal is progressing toward recovery. Dr. Reed states that when he last saw her she was better than at any time since the murderous assault.

The remains of A. G. Damron, uncle of ex-Assistant District Attorney Damron, will be shipped by McBratney & Howry to-day to San Bernardino, where the wife of the deceased will locate.

Our dipasonous contrumpery soliloquizes with great *aplomb* of the harems and "zenanas" of Turkey. There are no zenanas conterminous with Turkey. The zenana appertains exclusively to India.

Peter Marcovich, accused of setting fire to the business block in Pomona which was recently burned, was yesterday bound over in $1500 to appear for examination before Justice Ranney, June 8th.

Charles Sattler and Thomas Finnerty, the Downey postoffice robbers, were in the Township Court yesterday. Finnerty has turned State's evidence and made a full confession. The culprits were held in $1000 bail each.

Filed for record in the Recorder's office, June 4th: Deeds, 24; mortgages, 8; satisfactions, 9; miscellaneous, 8. Marriage licenses: Edward J. Pellegrin to Anna M. Blanks; Domingo Tamori to Teresa Sepulveda; W. F. Woodyard to Ann Emerson.

"No, sir, until I struck Los Angeles county yesterday, I hadn't seen a tree for four years," said a frontier-looking man who struck up a conversation with a TIMES quill yesterday. He was a miner from El Dorado Cañon, and worked in a mine whose hoisting works are in California and whose shaft runs under the line into Nevada. Four years without seeing a tree is a long period to spend in exile, to say nothing of living below the soil of two States.

Visit Headquarters, 209 Downey block, Saturday, and get shoes almost for nothing.

A BEAUTIFUL SOUVENIR.

How the Artists of France Did a Great Charity—A Peep into the Library of a Scrap Collector.

A member of the TIMES staff is under obligations to Dr. J. B. Pigné-Dupuytren for a copy of a publication called Paris-Murcie, issued in Paris in 1879. It is a single illustrated paper, published for the benefit of sufferers by a great flood which occurred in Spain that year. The most celebrated artists of France contributed to the publication, each sending a picture. Gustave Doré fills the title-page with a strong allegorical picture, representing the spirit of the Paris-Murcie—a family of Spanish peasants having taken refuge on the tiled roof of their house, while the waters are rising about them. Murcie appears as an angel in the distance. Meissonier has an exquisite drawing—the Herald of the Army of Mercy. Character sketches are supplied by De Neuville, Melingue, Leloir, Gérome, Madrazo, Lepage, Robert-Fleury and other artists. Fac-similes of the autographs of many notable personages of Europe, together with their words of sympathy for the sufferers are also given. The publication is one of the most notable examples on record of the devotion of art to the cause of mercy, and is in itself a *chef d'œuvre.* It is highly prized.

Dr. Pigné, by the way, is a most consistent and pains-taking collector of contemporaneous literature. The writer saw in his office files of the San Francisco Call dating away back in the fifties, and a copy of the Chronicle when it was a thumb-sheet, not more than a third the size of the TIMES. Until quite recently the Doctor had a copy of the New York Herald, Volume No. 1—the first paper that was issued, in 1825. For more than twenty years Dr. Pigné has devoted a portion of his leisure to newspaper-clipping, and has compiled several hundred volumes of extracts, all carefully classified and indexed. This library is unique and presents a rich fund of information on the several topics embraced. Men, women, fiction, history, agriculture, horticulture, viticulture and a wide range of subjects find exhaustive treatment. Dr. Pigné has been an apt student of the literature of his day, and the result of his labors, if properly utilized, will redound to the advantage of other students in various fields of knowledge.

Saturday, June 6th, Headquarters' opening, 209 Downey block.

Just Waking Up.

Promptly at 8 o'clock Saturday morning the bell will ring again, when the greatest day's sale ever known will be inaugurated. Twelve yards of our best calico will be sold for $1, and then by paying ten cents extra we will give you the choice out of our great book counter, or if you prefer it one of our handsome velvet-covered work boxes. Either the book or the work box is worth $1. The books are cloth bound, good heavy paper, nicely printed and contain from 300 to 900 pages. Think of it! A handsome book or a fine work box for 10 cents. These goods will be on exhibition all day Friday on our muslin underwear counter, and we ask the public to call and see them. Two hours will be devoted to this sale. Two o'clock we will sell ten yards of our new Calliope brand of bleached muslin for $1, and by paying 10 cents extra we will give you one of our handsome cloth-bound books or a handsome work box, velvet covered, wide trimmed. Or if you prefer it we will give in place of the book and work box a handsome Oriental lace collar. Two hours for this sale. In addition to the above splendid offers we will offer all day three lots of muslin underwear, lot 1 at $1, lot 2 at $1.50, lot 3 at $2. Among this lot goods will be found in large quantities worth double the price we ask for them. All day we will sell all our 40c, 35c and 33c extra large all-linen towels for 25c.

Between 4 and 5 we will sell our regular 75 cent extra fine all linen German table linen for 75 cents, and will then cut off from the same piece the same amount and present it to our customers without extra charge.

We are determined that Saturday shall be the largest day's sale ever done by any house in this city.

All day Saturday will be a big day in our dress goods stock. We are now working on a plan to make a positive fulfillment of this prediction.

Special in our Hosiery department Saturday.

Special in our Glove department Saturday.

A handsome corset cover given free to all purchasers of a corset, for two hours Saturday, between 12 and 2.

Come in to-day, look the matter over carefully, see what we offer you, and see if the goods are not just as represented; then go home and tell your husband to turn his pocket-book inside out, and bring it in to us Saturday—not the pocket-book but the contents. We are willing he should retain the pocket-book. There is nothing mean about that. J. T. SHEWARD.

Monte Vista.

See advertisement of this new colony in another column, and for folders giving full particulars, call on Washburn, Gay & McKee, 19 West First street.

Saturday, the great day at Headquarters, Downey block.

An Unequaled Advertising Medium.

The classified advertising columns on the fourth page of the TIMES are continually gaining in public favor as an advertising medium. They afford an opportunity for the public to advertise at small expense in a manner which rarely fails to have the desired effect. As an instance of the value of this medium the fact may be mentioned that by advertisements in the "Lost" department alone, during the past month, several valuable articles have been recovered, including a $150 gold watch, a pair of spectacles valued at $25, a purse containing $10 and many smaller articles. The public have also found out that the most desirable houses and rooms to let are always advertised in the TIMES, and that many rare bargains appear from time to time in the miscellaneous "Want," "For Sale" and "Business Opportunity" departments.

State of Maine Picnic.

The Sons and Daughters of Maine will give a basket picnic at Sycamore Grove on Saturday, June 6. Oration by Col. J. F. Godfrey, poem by Miss M. A. Hathaway; music by Fred Doh's band. Positively no liquors on the grounds. Admission twenty-five cents. Children under 14 years, free. Tickets to be had at the grounds. Carriages will be in waiting at the Nadeau Block to take you to the grounds for twenty-five cents. Literary exercises commence at 11 o'clock.

Suburban Homes.

The San Gabriel Valley Railroad, when in operation, will open to the public some most attractive suburban properties. Among these we note the Highland Park tract, as combining in itself all the requisites for the making of beautiful and healthful homes. Pure air and sweet mountain water, and soil favorable for producing any of the plants, shrubs and fruits of Southern California. We understand this tract is now being subdivided in lots to suit, and will soon be placed upon the market.—[Adv.

Are You Going East?

It will pay you to call on Warner Bros. & Crosby, 302 North Main street, for low rates, choice company and pleasant trip. Next party leave for the East July 7.

Kan-Koo.

When you have a few moments to spare visit Kan-Koo, where all are welcome. Visit the tea garden, drink the delicious tea, look around, admire and criticise, as you think best. You will find useful and ornamental articles, beautiful embroidery, silk handkerchiefs, pongee silk and crepe dress patterns, Japanese parasols, lawn umbrellas of all sizes, together with a general grouping of magnificent works. 238 North Main street, Baker block.

A Card from H. Jevne.

One of our prominent ladies told me she has been pestered for years by grocery salesmen soliciting orders at her door. She said, "Hereafter I shall come to the store myself, see what I get, and save the expense as well as annoyance."

At 38 and 40 North Spring street you will find H. Jevne, the popular grocer, who employs no solicitors and yet does a business second to none in town. As every one well knows, he has introduced hundreds of choice articles that are now to be found on the shelves in Los Angeles, and notwithstanding the unjust cry of some grocers, that his prices are high, his store is daily thronged with satisfied customers from the city and the country. Goods delivered free inside city limits and at the depot. H. JEVNE.

Passenger Movements.

TO ARRIVE BY RAIL.

By Telegraph to The Times.

MERCED, June 4.—The following passengers, bound for Los Angeles, passed here this evening:

T Shore, D Best, San Francisco; H Samm, A Hawthorne, Wm Erdchar, R Flint and wife, Los Angeles; G Goodrich and wife, Mrs D W Pukhart and two children, Miss Prellows, San Francisco; J W Frie, H C Wassou, H Myers, A H McDonald, wife, six children and nurse, H W Chase, H C Smith, S W Blasdell, D X Baxter, wife, six children and nurse, Los Angeles.

N. STANBURY'S
Fort street Wood and Coal Yard.

Dealer in wood and coal, hay and grain. Delivered to any part of the city. Orders promptly attended to. Patronage solicited. 220 Fort st., bet. Fourth and Fifth. ja13 tf

NOTICE.

THE LOS ANGELES CITY WATER CO. will strictly enforce the following rule: The hours for sprinkling are between 6 and 8 o'clock a. m. and 6 and 8 o'clock p. m. For a violation of the above regulation the water will be shut off and a fine of two dollars will be charged before water will be turned on again. my17tf

McBRATNEY & HOWRY,
Funeral Directors
AND EMBALMERS,
NO. 40 NORTH MAIN STREET. ap1 tf

FOR PICTURES
Call at the People's Gallery,
A new Photographic Studio, No. 21 W. First street, up stairs. Copying, enlarging and pictures in crayon or oil to order. Also lessons given in oil painting. my20 tf

N. S. G. W. N. S. G. W.

N. S. G. W.

ART LOAN
ART LOAN
ART LOAN

Exhibition! Exhibition! Exhibition!
Exhibition! Exhibition! Exhibition!

OPERA HALL!
OPERA HALL!

OPENING NIGHT, MONDAY, JUNE the 8th!
OPENING NIGHT, MONDAY, JUNE the 8th!

SEASON TICKETS, $2.
SINGLE TICKETS, 25c.

N. S. G. W. N. S. G. W.

Beg Pardon! 'Tis Just a Word!

If you want a really nice well-fitting Suit, for a very little money, visit THE BOSTON ONE-PRICE CLOTHING HOUSE.

BLUETT, DALY & SULLIVAN,

THE BOSTON SQUARE-DEALERS.
(TRADE MARK.)

13 Nadeau Block.

We guarantee a perfect fit. You take no chances. Money returned if purchase is not satisfactory.
my17 tf

Fine Lots at Auct[ion]

Over 300 Building Sites for Sale near Center [of] City, on Brooklyn Tract,

Tuesday, June 16, 1885, at 2 o'Clock

Will be Sold at Auction by

Alfred Moore, Auctione[er]

The tract on which these fine lots are situate is but one mile from the [illegible] the Aliso street new bridge, in the midst of which are located the fine residences of [illegible] H. Perry, Dr. Worthington, Captain Hutchinson, Samuel Rees, Esq., etc. [illegible] Mission road, and just to the north of Boyle Heights; commanding a fine [view of] city and country on the one hand, and hill and dale, with a distant view of [the] ocean on the other. There is *no healthier place* in Los Angeles. [illegible] shape for garden and building purposes, and require little or no grading. [illegible] been erected a capacious reservoir in the center of a large park, beautifully [illegible] course of a grand avenue sixty feet wide, running the full length from Brooklyn [illegible] through the entire tract to Wabash avenue and the Mission. School [and] Church near by. But a minute's walk from the street car line, and under [illegible] of the electric light. They are without doubt the best lots ever offered at [illegible] The company's water mains run in every direction. The neighborhood is [illegible] a good class of people, and fine buildings are now in course of erection on [illegible] avenues. The property needs only to be seen to be appreciated, as every one [illegible] charmed with the magnificent panorama there presented to view. It is a [illegible] build a hotel of magnificent dimensions, after the style of the Raymond Hotel, [illegible] such a scene is presented to the beholder as can be found nowhere else in Los Angeles. [illegible] extreme right may be seen the Mission road, with hill and dale bearing [illegible] Gabriel. In the immediate foreground it takes in East Los Angeles, backed by [illegible] hills and the emerald and the snow-capped mountains. To the extreme left [illegible] whole of the city of Los Angeles, and clear down to the sea at Santa Monica, [illegible] San Pedro Bay. On the lower portion of the tract, towards Mission Road, a [illegible] *of water* runs through its length, winter and summer, and is well adapted [illegible] late and early, and hanging floral gardens and grapevines. The soil is very [illegible] this auction sale, or let this opportunity slip of securing one or more of these [illegible] sites at your own price. We do not expect fancy prices, although we offer you [illegible] in the city. The terms of sale will be liberal, only *one-fourth cash* [illegible] by small monthly instalments.

ALFRED MOORE, THE AUCTIONEER

Will drive you to see the property any day before the sale.

Office, 14 Requena Street, United States Hotel Block, near [illegible]
jun5 9t

Ring the Bell at Eig[ht]

MONDAY MORNIN[G]

Will Usher in the Second Week of Our

GREAT HOURLY AND MINUTE SA[LE]

The past week filled our house full to overflowing with the larges[t] [illegible] that ever entered a dry goods house in this city. All goods advertis[ed] [illegible] sold at the advertised price and at the advertised time. No dece[ption] [illegible] used. No deception will be used. This will be a week of very grea[t] [illegible] and no doubt the crowd will be very large. Every morning special [illegible] ment will be made in the local columns. Every morning the bell will [ring at] 8 o'clock. Every morning at 8 the crowd will be here and the barg[ains] [illegible] go. One vast, busy scene all through the house. Every department [illegible] its full share of attention, and every employe anxious and willing to [illegible] our patrons. Our Dress Goods Stock will receive very great attent[ion] during the entire week this department will be very attractive in poin[t] [illegible] gains, and will draw a very large crowd. The Hosiery Department [illegible] an ever-changing scene and will present some very great attractions.

Watch the local columns!
Watch for the Big Glove Sale.
Watch for the Big Parasol Sale!
Watch for the Big Domestic Sale!

The crowds will be here during our great Lace Sale! Great crowd[s] [illegible] be all through the house, from one counter to another. Watching! [illegible] ing! Shifting! Look out for Lot 1, Lot 2, Lot 3! Watch for the ri[nging of] the bell! Pleasing to the eye—our great display of goods. Making [illegible] Buying goods at 50 cents on the $1. Selling goods cheap draws the [illegible]

WHAT YOU WILL NOT SEE.

A lot of ready made to order remnants. A lot of colored hand-[illegible] through the house.

WHAT YOU WILL SEE.

Busy employer and busy employes. A vast display of new goods. [illegible] quantities of desirable bargains, and the largest crowd.

☞ Mail orders will receive prompt and careful attention.

J. T. SHEWAR[D]

SPRING AND FIRST STREETS.

WORDS ARE IDL[E]

ACTS ALON[E]

Testify the Worth and Credit to Be

PLACED IN MAN!

We will not lose time in telling on paper what we can and will do. [We] prefer that our patrons should be the judges of our merit. What we pr[opose] to do the coming week is to illustrate in a manner that cannot be misunder-stood, by living examples, the definition of the word

BARGAINS.

Each department in the house and every available inch on the [illegible] tables will be crowded with bargains—goods at prices that will pay y[ou to] put them away until you need them. We mean to show the public [that] the house does not exist within hundreds, yes thousands of miles, that [can] compete with the

PEOPLE'S STORE

Built up by the public, maintained by the masses, the confidence intru[sted] shall not, dare not, be abused. Each day of the ensuing week goods from [the] NEWHALL PURCHASE and other sources will be placed on sale. As th[ese] goods were purchased at 50 cents on the $1 of their first cost, and landed [here] and sold at 25 per cent less than any merchant here can buy them, we [will] leave it to you to say whether or no we understand what a bargain consi[sts of].

PEOPLE'S STORE.

Country orders promptly attended to. Our Illustrat[ed] People's Protector and Price List mailed free to a[ny] address.

DO NOT BELIEV[E]

—THE—

COAL OR WOOD ME[N]

Who feel called upon to tell things about the EDWARDS OIL BURNE[R]; they not only don't know, but things they don't believe. They are wi[th] reason afraid of our success and the future of the fuel trade. Don't be mis-led or imposed upon, but call at the office and let us modestly prove to y[ou] by our success and record that the wonderful burner and fuel oil is what y[ou] should use in your households, evaporators, restaurants, etc., etc.

THE OIL BURNING AND SUPPLY CO.,
[mr25] 111 West First Street.

LOS[ANGELES DAILY TIMES]

VOL. VII----NO. 152.

"WE LEAD[!]"

Spring and Summer 18[85]

Without a Peer in Southern Califo[rnia]

WE HAVE RECEIV[ED]

—AND PLACED ON SALE—

Spring and Summer Goo[ds]

[T]he Latest Styles and the most Magnificent [illegible] Theam of the EUROPEAN AND EASTERN MARKE[TS]

We have an immense assortment, unifo[rm] prices, and invite the ladies to call, inspect ou[r goods] and get our prices. All goods marked in plain [figures].

CITY OF PARIS

The Largest and Finest Dry Goods Emp[orium] IN SOUTHERN CALIFORNIA.

105 AND 107 N. SPRING STR[EET]

ALWAYS AHE[AD]

Pitcher & Gray are still the Boston [Square-Dealers]

Though "our friends, the enemy," tried to prevent our signing our name w[illegible] always protect SQUARE-DEALERS, and have dissolved the injunction.

We have just unpacked and placed upon our counters the nobbiest line of Men's and Boy's [illegible] garment is marked in plain figures and one price to all. You can make no mistake by visiting

Pitcher & Gray, the Boston Squ[are-Dealers]

33 MAIN STREET, NEXT DOOR TO THE [illegible]

☞ Lighted by three electric lights every evening except Sunday.
N. B.—We have Genuine Boston Clothing, Manufactured by Smith, Richardson & Balm, and [illegible] Massachusetts.

MATHEWS, CASE & CO.

(SUCCESSORS TO BROWN & MATHEWS.)

HAY PRESSES, $150. (And for rent)

CALL and SEE OUR STOCK a[illegible]

AMERICAN FRUIT EVAPOR[ATOR]

The most practical and reliable Fruit Evapo[rator] [illegible] hot air currents ABOVE and BELOW all fruit, [illegible] and no spoiled fruit. Beware of infringem[ents] [illegible] nently the fruit-raisers' machine. Its cases [illegible] ming wants. It makes the highest quali[ty] [illegible] handling. There is no need of making any [illegible] slight use of sulphur, the AMERICAN is special[ly] [illegible] unbleached work. It places fresh cut fruit [illegible] cures cut surfaces at once and keeps them [illegible] permanent the color, and also thereby, [illegible] highest quality in product. We place our experience in evaporating at the disposal [illegible] this gratuitous service is of more value than prices paid us for evaporators. Sold by

J. T. RICHARDS[ON]

Dealer in Agricultural Implements, Wagons and [illegible]

235 and 237 North Los Angeles Street (Opposite Aliso Street)

G. S. FOSTER, President. H. E. CORNWELL, Secretary. R. B. BRO[WN]

NEW STOCK. LO[W PRICES]

BROWN & FOSTER HARDW[ARE CO.]

Dealers in Builders' Hardware and Agricul[tural Implements]

P. O. Box 137. NO. 36 SOUTH SPRING STR[EET]

The old firm of Brown & Mathews having been dissolved, Messrs. Brown & Foster [illegible] pany and are now receiving direct from Eastern manufacturers a full and complete [illegible]

Builders' Hardware, Mechanics' Tools, Leather and Rubber Belting

Tackle Blocks, Lawn Mowers, Wheelbarrows, Farming Tools [illegible] Consisting of Hoes, Rakes, Forks, Shovels, Spades, Post-hol[e] [illegible]

Iron Age Cultivators and [illegible]

We are the only authorized agents for THE POPULAR CHICAGO (NILES PA[TENT]) [illegible] Bernardino, San Diego, Ventura and Santa Barbara counties. We have on hand a f[ull] [illegible] from. Dealers supplied at lowest rates. We offer to our farmer friends Champion [illegible] ers, Tiger and Hollingsworth Horse Rakes. We carry a full stock of extras for Ch[ampion] [illegible] arators. Call and see us.

BROWN & FOSTER HARDW[ARE CO.]

36 SOUTH SPRING STREET. mr13 1m

DR. PIERCE'S
Electro-Magnetic Belt.

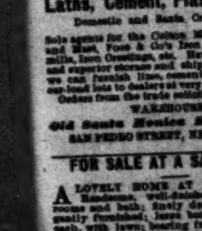

The Grandest Remedy ever discovered for the relief of suffering humanity. This appliance is a perfect Galvanic Body-Battery and capable of generating an electric current with no [illegible] Entirely different in construction from all others. It will positively cure all diseases and weaknesses of male or female that it is possible to cure with Electricity or Magnetism. Hundreds cured. Call or address MAGNETIC ELASTIC TRUSS CO., 704 Sacramento street, San Francisco, Cal. [illegible] ruptured send for our new illustrated book on rupture. my16 tf

FOR BARGAINS
—IN—
Pasadena Real Estate
Secure and call on
WARD BROS.,
POSTOFFICE BUILDING,
Pasadena, - - Cal.

LOS ANGELES
Storage, Commission & Lumber Co.,
—DEALERS IN—
Laths, Cement, Plaster, Etc.,
Domestic and Santa Cruz Lime.

Sole agents for the Colton Marble Lime Co. and Mast, Foos & Co's Iron Turbine Windmills, Iron Creetings, etc. Having large stock [illegible] and superior storage and shipping facilities, we can furnish lime, cement and plaster in car-load lots to dealers at very low rates. Orders from the trade solicited.

WAREHOUSE,
Old Santa Monica R. R. Depot,
SAN PEDRO STREET, NEAR THIRD.

FOR SALE AT A SACRIFICE.

A LOVELY HOME AT THE SEASIDE. Handsome, well-finished house of 8 rooms and bath; finely decorated and elegantly furnished; large barn; 4 lots [illegible] each, with lawn; bearing fruit trees; ornamental shrubbery and shade trees. For particulars apply to JOHN S. CALKINS, Room 8, Schumacher Block, opposite P. O. myl4 1m

THE KNIFE MUST GO!

We will not treat you if we cannot cure you. We have restored hundreds to health in this city, many of whom had been pronounced incurable by others.

Female, Rectal and Chronic Diseases a Specialty.

LIFE OR DEATH **PILES!** NO CURE NO PAY

FISTULA, FISSURE, RECTAL ULCERS, cured without Cutting, Ligature, Burning or Swallowing Medicine, by DR. A. W. BRINKERHOFF'S New, Safe and Painless System of operating. No chloroform or other [illegible] ☞ More than 100,000 operations and not one death! [illegible] the old painful cutting [illegible] it is dangerous! [illegible] Rectal Diseases—Symptoms. [illegible] Bleeding and protrusion at stool [illegible] [illegible] plainly that you have the piles or tumors [illegible] Bleeding and severe pain at stool, and a [illegible] [illegible] pain with or without bleeding, with a sore, small lump at mouth of rectum, without protrusion, tell you that you have Fissure. Cure guaranteed. A discharge of matter from a small opening, or from small openings having a hard pipe around opening, tell you that you have Fistula. Never allow the knife or ligature to be used. Cure guaranteed. Constipation, slow, hard stool, want of [illegible] [illegible] [illegible]

C. EDGAR SMITH, M. D.,
Office, CORNER SPRING and SECOND STS., Hollenbeck Block.
my14d